

JAWAHARLAL INSTITUTE OF POSTGRADUATE MEDICAL EDUCATION AND RESEARCH

(An Institution of National Importance, Under Ministry of Health & Family Welfare,
Government of India)

Dhanvantari Nagar, Puducherry – 6.

REGIONAL CANCER CENTRE

HOSPITAL BASED CANCER REGISTRY & PATTERNS OF CARE AND SURVIVAL STUDIES

JIP/RCC/ICMR/HBCR&POCSS/2024/40

03/10/2024

Monthly Audit for the Month of SEPTEMBER 2024

Sl. No.	TUMOR SITE	No. of cases
1	HEAD & NECK CANCERS*	66
2	BREAST	55
3	CERVIX	39
4	ESOPHAGUS	22
5	RECTUM	21
6	OVARY	15
7	OTHERS**	11
8	STOMACH	11
9	ENDOMETRIUM	9
10	OTHER GENITOURINARY TUMORS***	8
11	LUNG	7
12	KIDNEY	7
13	COLON	7
14	LYMPH NODE	6
15	ABDOMINAL TUMORS****	6
16	THYROID	4
17	PANCREAS	4
18	LIVER	3
19	CONNECTIVE TISSUE	3
20	BRAIN	3
21	BONE	2
22	OTHER GYNECOLOGICAL TUMORS*****	2
TOTAL		311

*Head and Neck Cancers- Larynx, Oral Cavity, Pharynx

**Others- Bone Marrow, Foot, Maxillary Antrum, Medulla of Adrenal Gland, Parotid, Shoulder, Sigmoid Colon, Skin, Upper Eyelid

***Other Genitourinary Tumors- Penis, Prostate, Urinary Bladder

****Abdominal Tumors- Appendix, Gallbladder, Ileo-Cecal Junction, Retroperitoneal

*****Other Gyneacological Tumors- Ovary, Uterus

Dr. Gunaseelan K.

Principal Investigator
HBCR & POCS

For any queries please contact: Ph: 09362966444

Email: officehbcrrjipmer@gmail.com

Dr. GUNASEELAN. K
PRINCIPAL INVESTIGATOR
HBCR & POCS
RCC, JIPMER

SITE WISE DISTRIBUTION OF CANCER PATIENTS

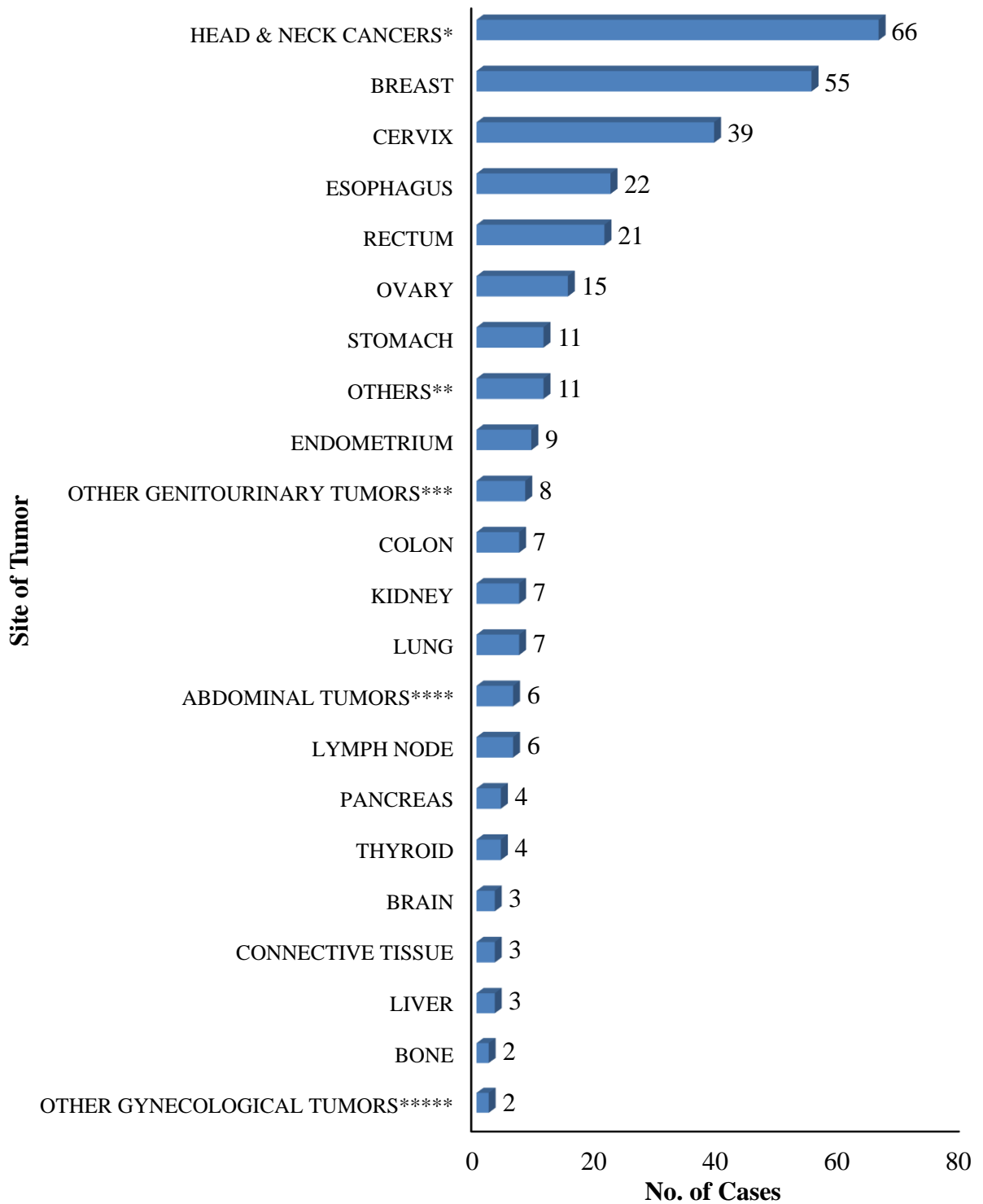

*Head and Neck Cancers- Larynx, Oral Cavity, Pharynx

**Others- Bone Marrow, Foot, Maxillary Antrum, Medulla of Adrenal Gland, Parotid, Shoulder, Sigmoid Colon, Skin, Upper Eyelid

***Other Genitourinary Tumors- Penis, Prostate, Urinary Bladder

****Abdominal Tumors- Appendix, Gallbladder, Ileo-Cecal Junction, Retroperitoneal

*****Other Gynecological Tumors- Ovary, Uterus

GENDER WISE DISTRIBUTION OF CANCER PATIENTS

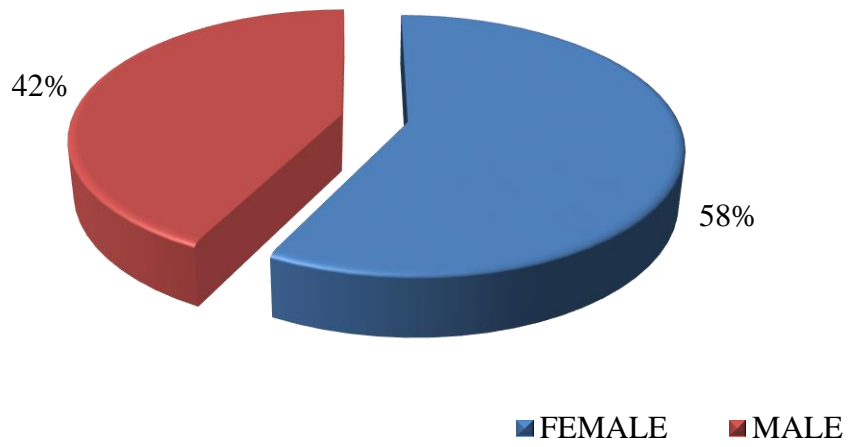

AGE GROUP WISE DISTRIBUTION OF CANCER PATIENTS

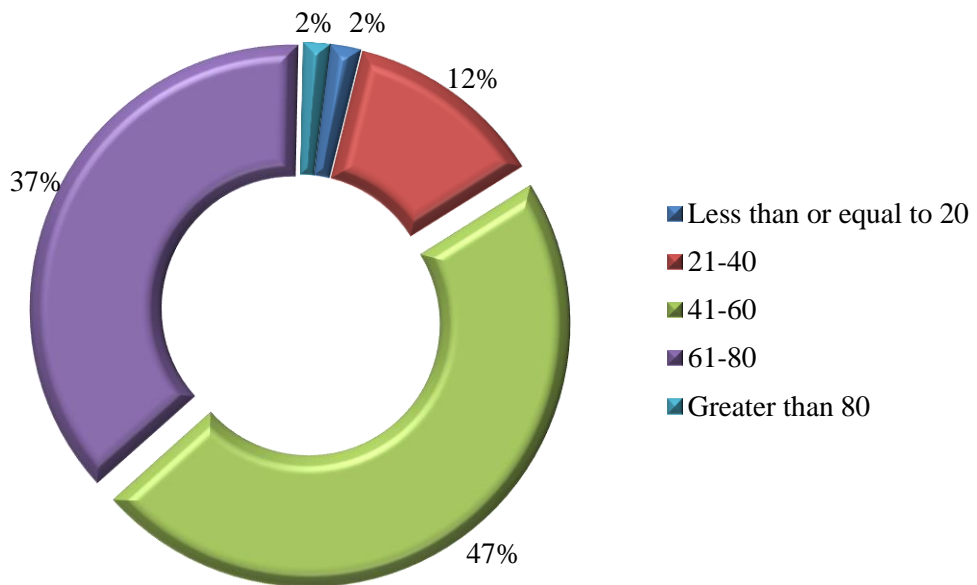

JOINT DISTRIBUTION OF AGE GROUP AND GENDER OF CANCER PATIENTS

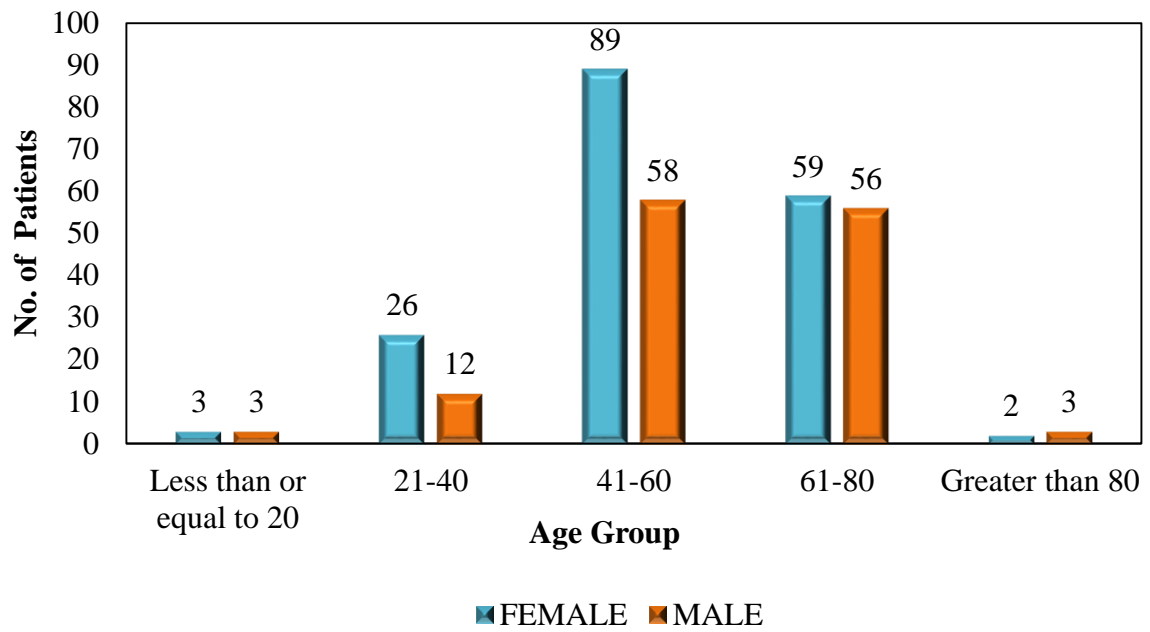

AGE GROUP DISTRIBUTION OF BREAST CANCER PATIENTS

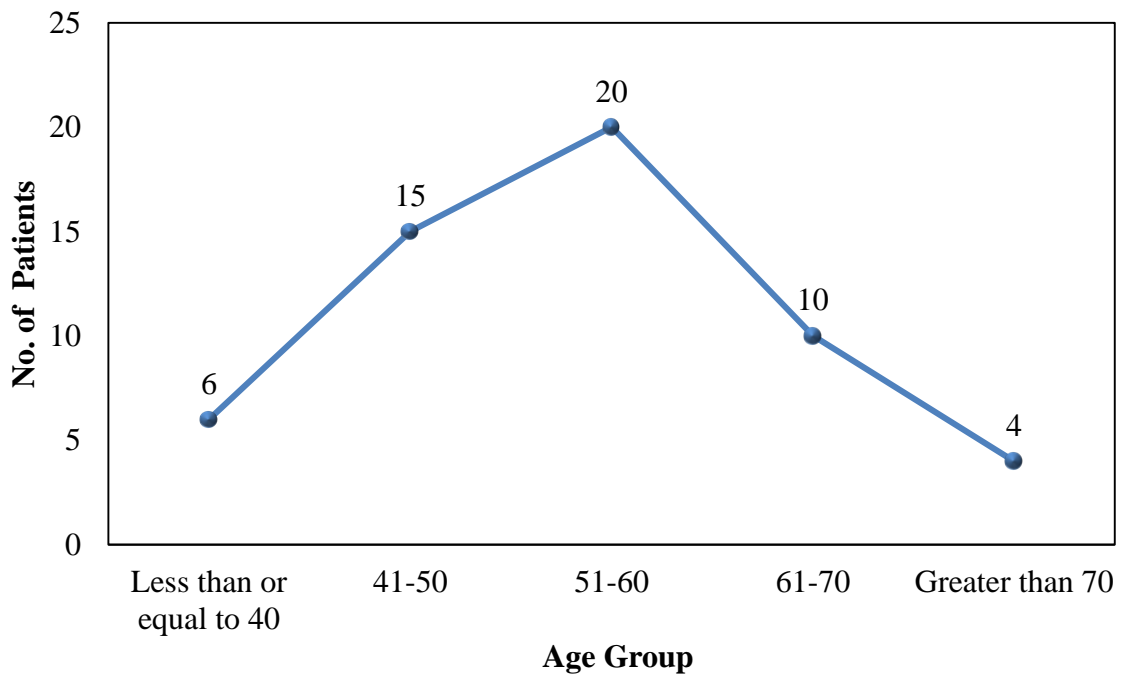

AGE GROUP DISTRIBUTION OF CERVIX CANCER PATIENTS

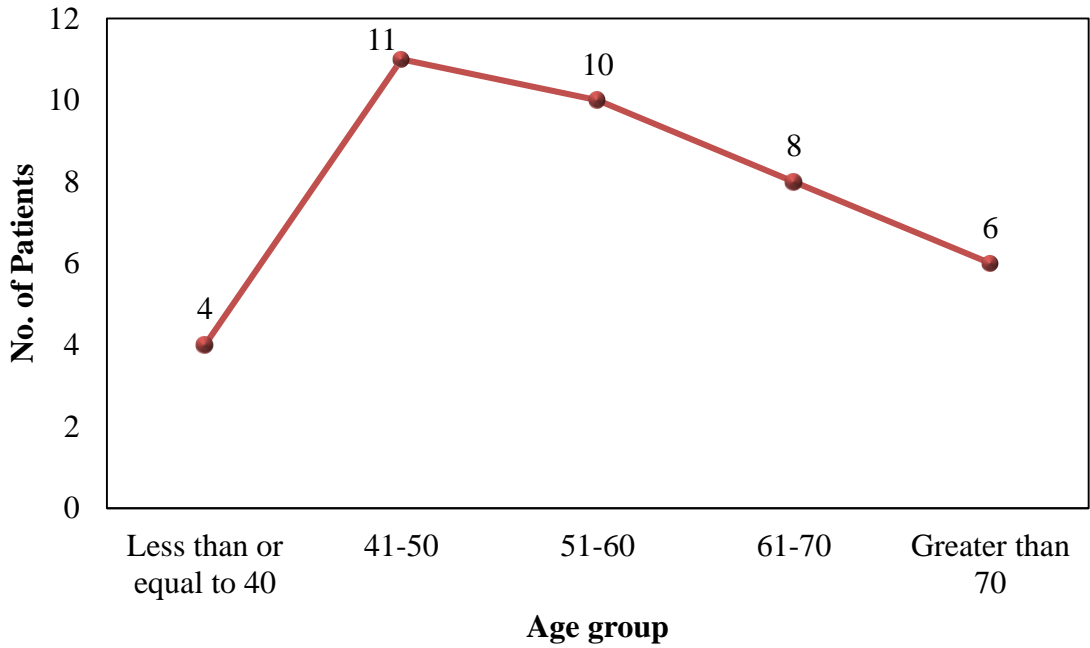

AGE GROUP DISTRIBUTION OF HEAD AND NECK CANCER PATIENTS

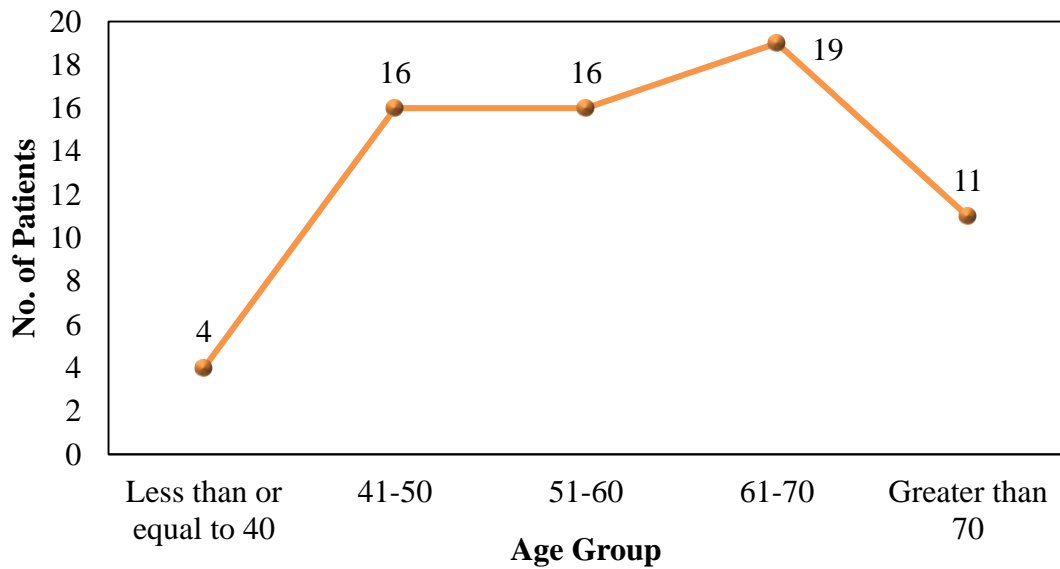

SUB-SITE WISE DISTRIBUTION OF HEAD AND NECK CANCER PATIENTS

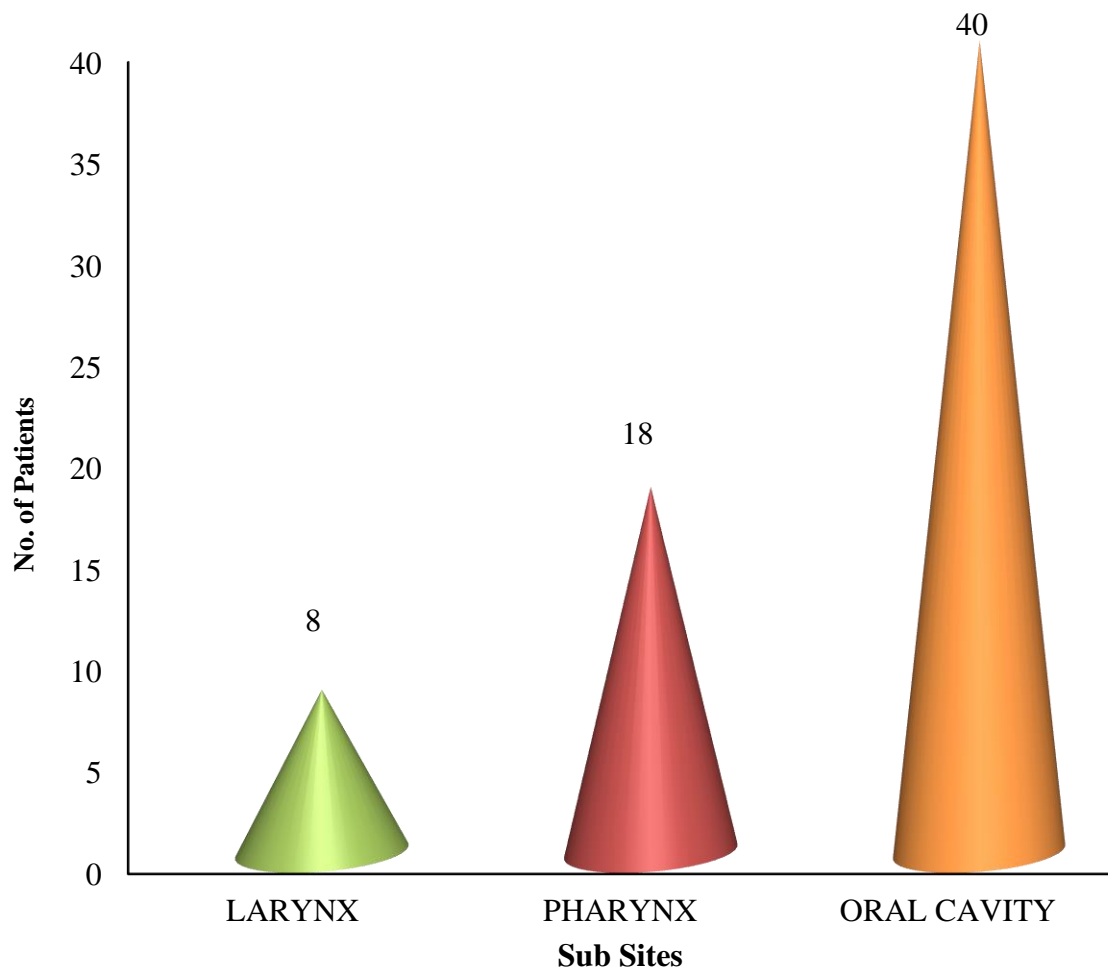

Sl. No.	STATE/UT	No. of cases
1	Tamil Nadu	251
2	Pondicherry	40
3	West Bengal	10
4	Kerala	6
5	Andhra Pradesh	1
6	Jharkhand	1
7	Maharashtra	1
8	Other than India- Bangladesh	1
TOTAL		311

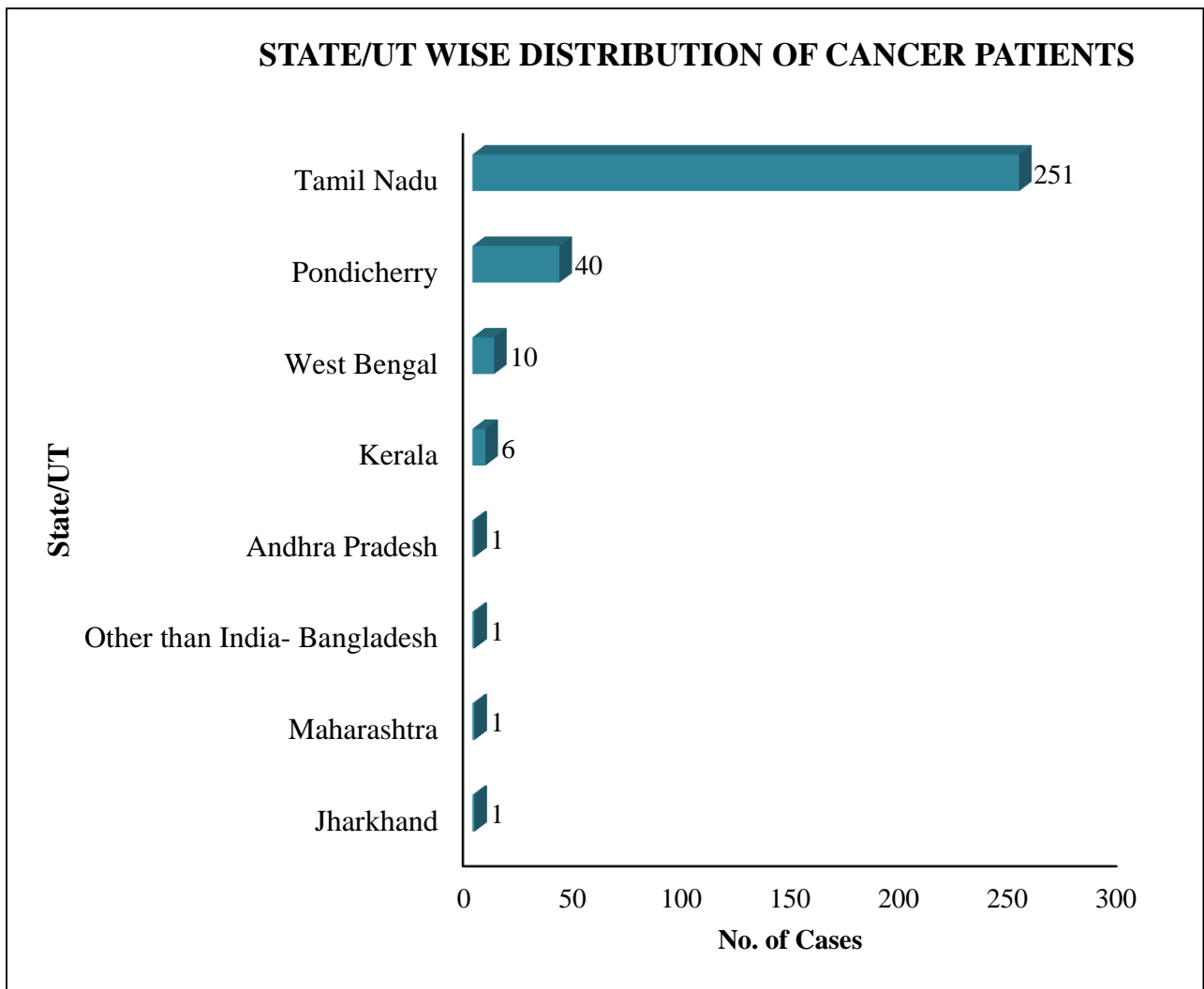

DISTRICT WISE DISTRIBUTION OF CANCER PATIENTS		
Sl. No.	Districts	No. of cases
1	Cuddalore	58
2	Villupuram	49
3	Pondicherry	36
4	Tiruvannamalai	18
5	Thanjavur	15
6	Nagapattinam	11
7	Districts of West Bengal*	10
8	Tiruchirappalli	9
9	Tiruvarur	9
10	Other Districts of Tamil Nadu**	8
11	Ariyalur	8
12	Namakkal	8
13	Mayiladuthurai	7
14	Sivaganga	7
15	Tiruppur	7
16	Districts of Kerala***	6
17	Kallakurichi	6
18	Pudukkottai	6
19	Dharmapuri	5
20	Salem	5
21	Karaikal	4
22	Krishnagiri	4
23	Perambalur	3
24	Dindigul	2
25	Kanchipuram	2
26	Karur	2
27	Theni	2
28	District of Andhra Pradesh- Chittoor	1
29	District of Jharkhand- East Singhbhum	1
30	District of Maharashtra- Mumbai	1
31	Othan than India- Bangladesh	1
TOTAL		311

*Districts of West Bengal- Alipurduar, Howrah, Murshidabad, Nadia, North 24 Parganas, Purba Bardhaman, Purba Medinipur, South 24-Parganas

**Other districts of Tamil Nadu- Chengalpattu, Coimbatore, Madurai, Nilgiris, Ramanathapuram, Ranipet, Thoothukudi, Tiruvallur

***Districts of Kerala- Idukki, Kozhikode, Wayanad

DISTRICT WISE DISTRIBUTION OF CANCER PATIENTS

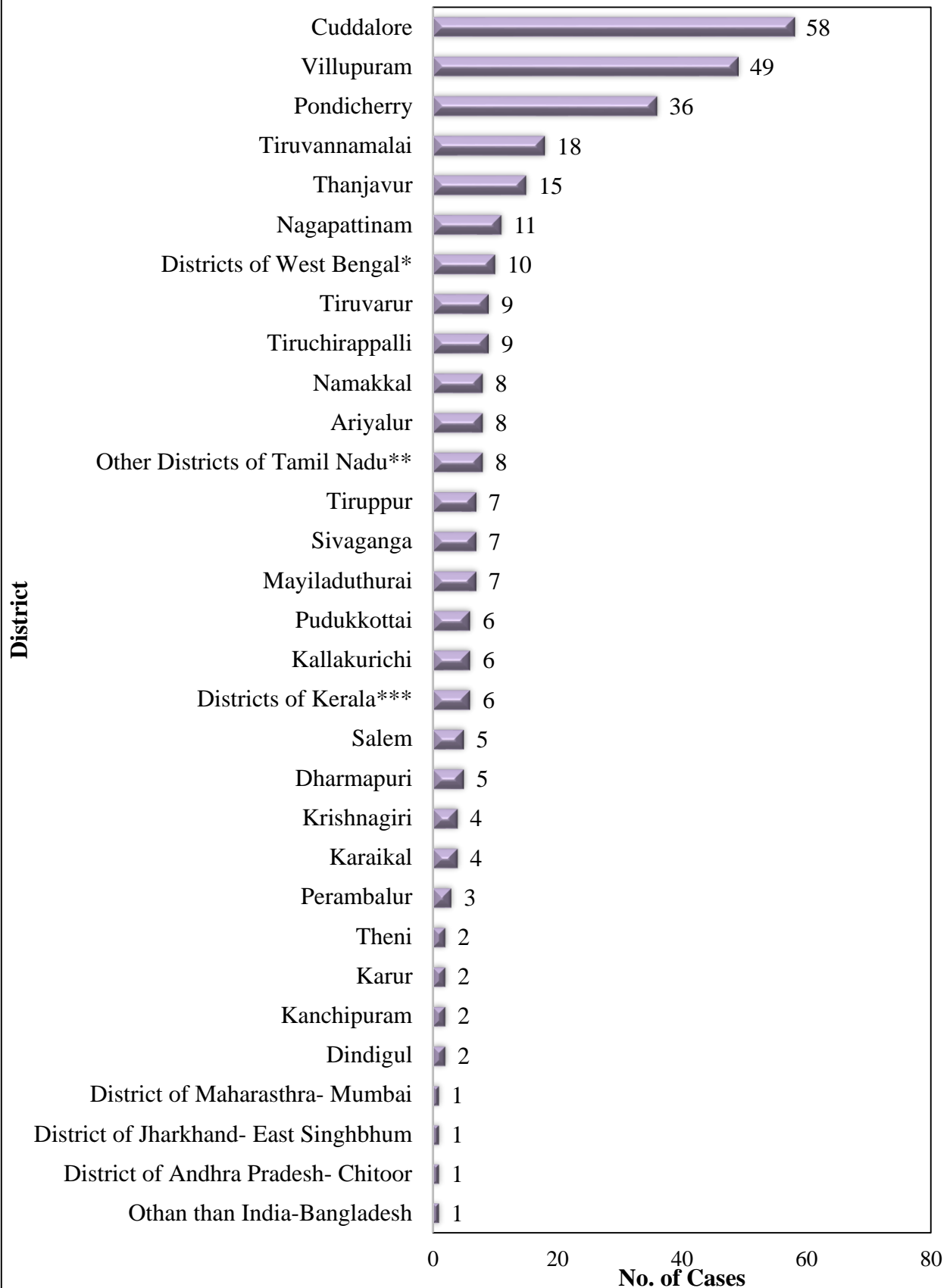

*Districts of West Bengal- Alipurduar, Howrah, Murshidabad, Nadia, North 24 Parganas, Purba Bardhaman, Purba Medinipur, South 24-Parganas

**Other districts of Tamil Nadu- Chengalpattu, Coimbatore, Madurai, Nilgiris, Ramanathapuram, Ranipet, Thoothukudi, Tiruvallur

***Districts of Kerala- Idukki, Kozhikode, Wayanad