



# CME on Bone Marrow Trephine Biopsy interpretation

## Department Of Pathology, JIPMER

29-11-2014 - 2pm, Pasteur Theatre



- PROCESSING AND INDICATION - Dr. Sajini Elizabeth Jacob
- NORMAL HISTOLOGY - Dr. Rakhee Kar
- CASE DISCUSSIONS - Dr. Debdatta Basu

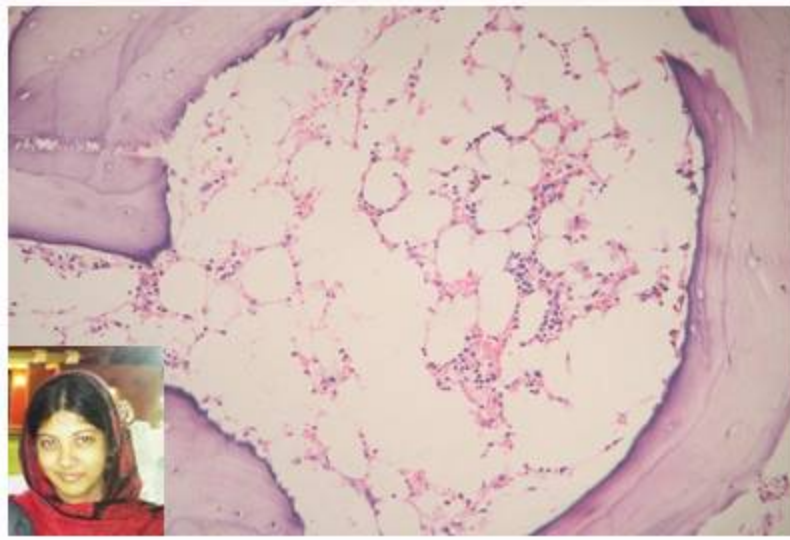

Hypoplastic marrow

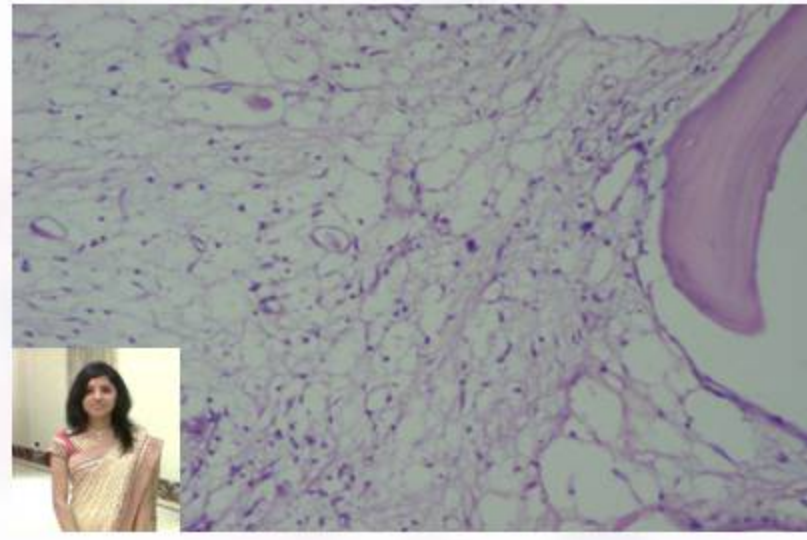

Pancytopenia with Blasts

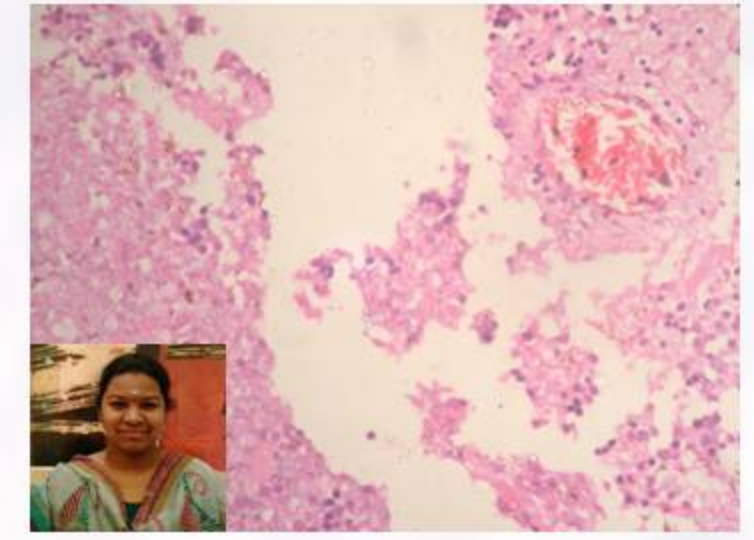

Febrile Pancytopenia

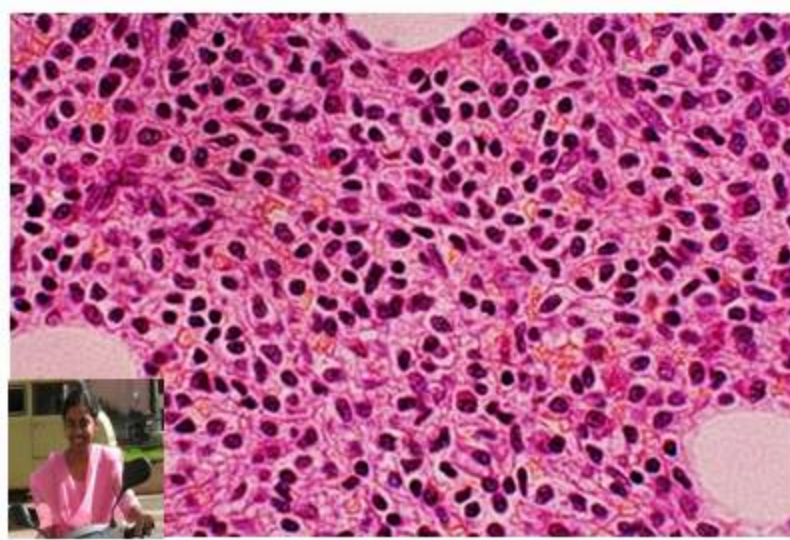

Pancytopenia with Splenomegaly

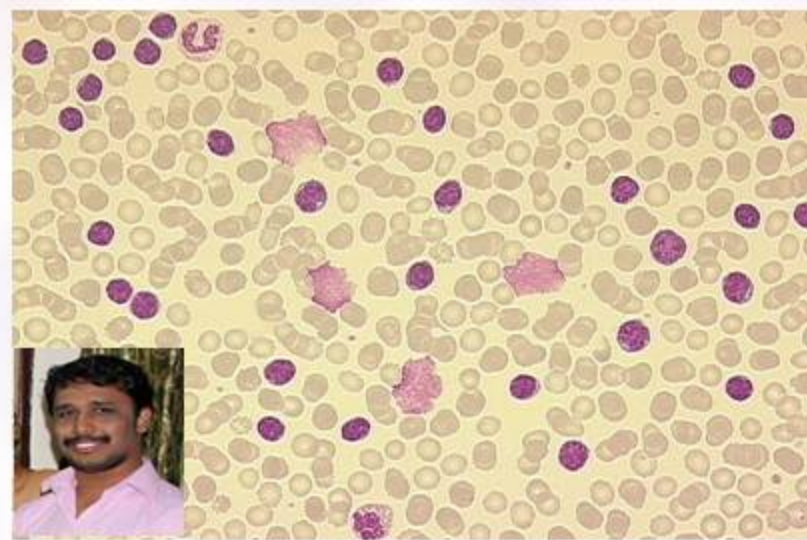

Marrow in NHL

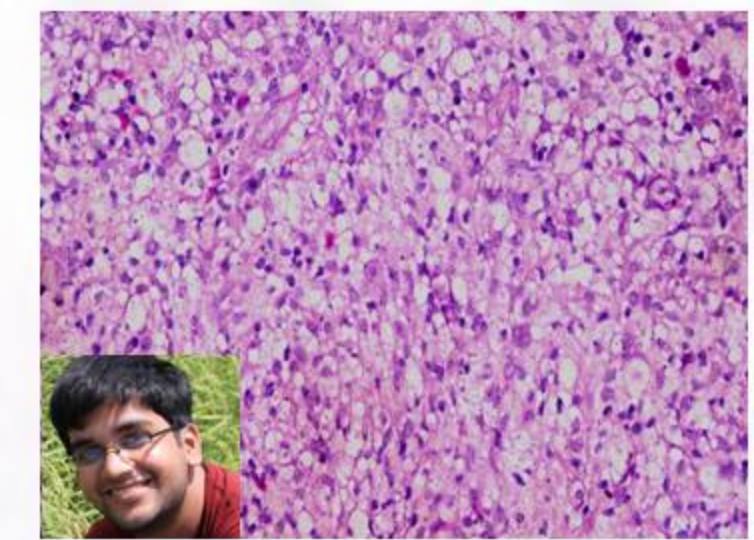

Marrow in Hodgkins



### Refresh & Relax

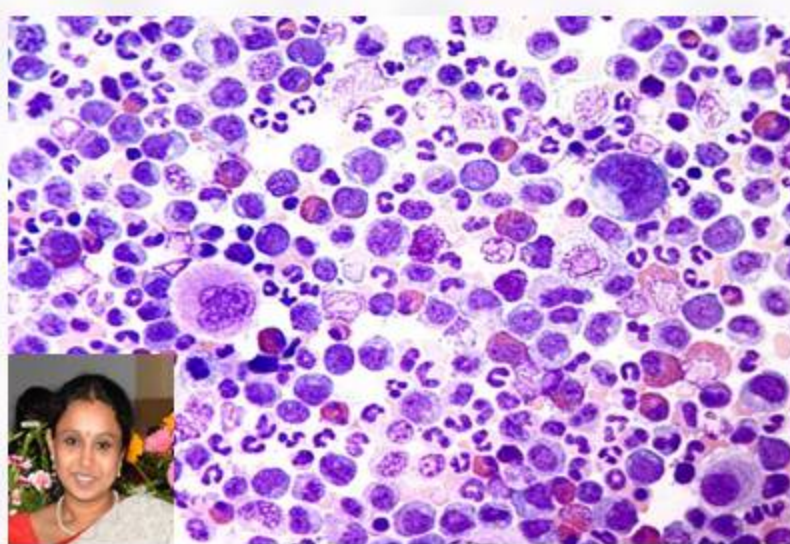

Chronic Myeloid Leukemia

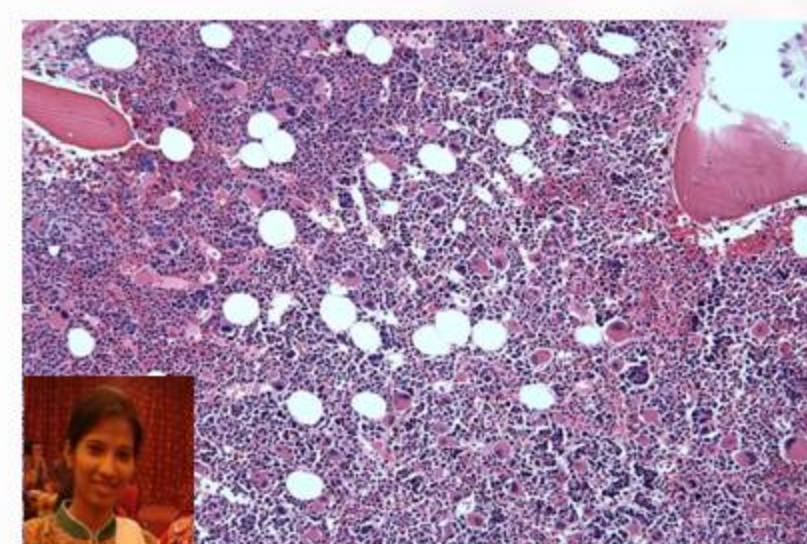

Other myeloproliferative neoplasms

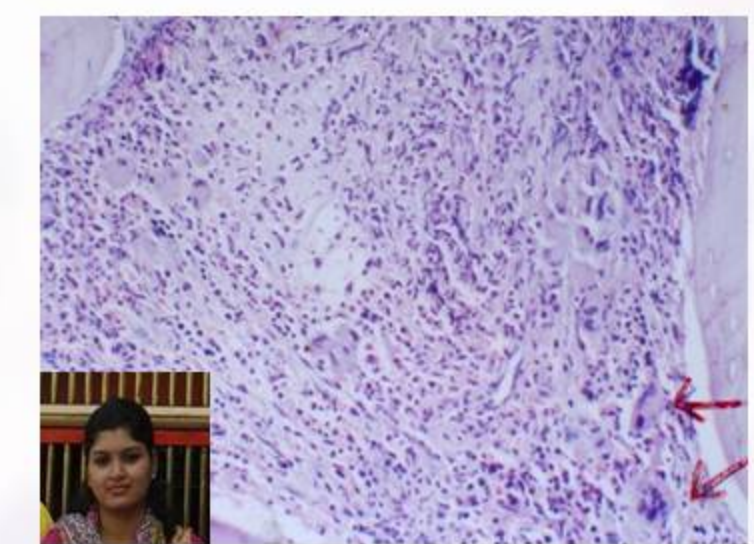

Myelofibrosis

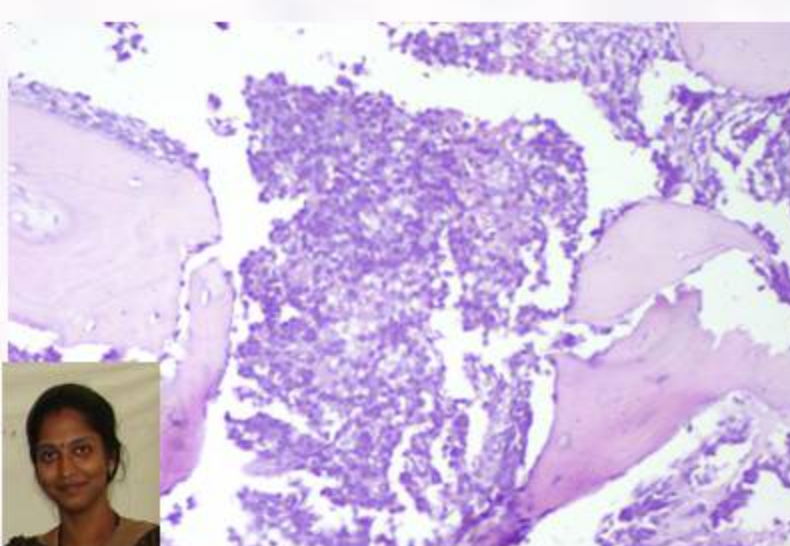

Metastasis

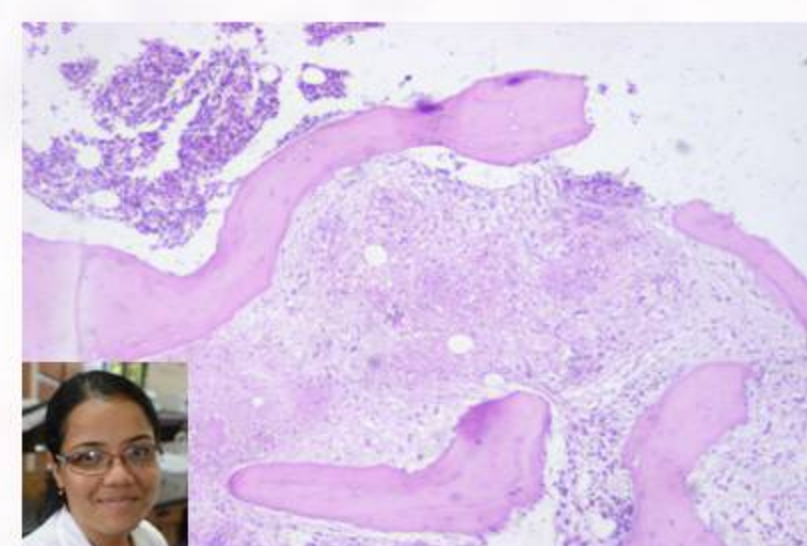

PUO

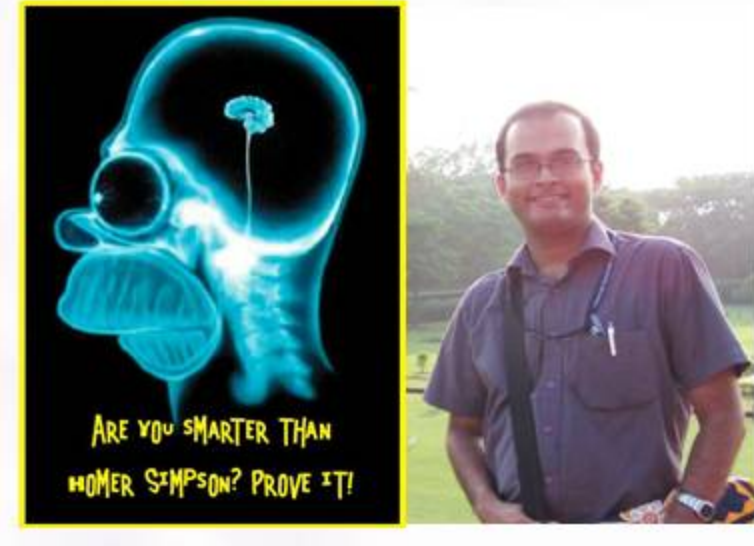

QUIZ