

**REGIONAL CANCER CENTRE****HOSPITAL BASED CANCER REGISTRY & PATTERNS OF CARE AND SURVIVAL STUDIES**

JIP/RCC/ICMR/HBCR&POCSS/2023/18

03/08/2023

Monthly Audit of the Month of July 2023

SL. NO.	SITE OF TUMOR	NO. OF CASES
1	HEAD AND NECK *	92
2	BREAST	85
3	CERVIX	57
4	STOMACH	22
5	ESOPHAGUS	18
6	LUNG	15
7	ENDOMETRIUM	14
8	OTHER GENITOURINARY TUMORS**	12
9	RECTUM	11
10	OTHER GYNECOLOGICAL TUMORS***	9
11	ABDOMINAL TUMORS****	8
12	COLON	8
13	PANCREAS	8
14	CONNECTIVE TISSUE	7
15	LYMPH NODE	6
16	SKIN	5
17	THYROID	5
18	BRAIN	4
19	KIDNEY	4
20	OTHERS*****	4
21	GLANDS	3
22	LIVER	3
23	UNKNOWN PRIMARY	2
	TOTAL	402

* Head and Neck Cancers - Larynx, Oral Cavity, Pharynx

**Other Genitourinary Tumors- Urinary Bladder, Ureter, Penis, Prostate, Testis, Anal Canal

***Other Gynecological Tumors- Ovary, Vulva, Uterus

****Abdominal Tumors- Gall Bladder, Duodenum, Jejunum, Ilium

*****Others- Bone, Bone Marrow, Nasal Cavity

Dr. Gunaseelan K.
Principal Investigator
HBCR & POCS

For any queries please contact: Ph: 09362966444
 Email: officehbcrrjipmer@gmail.com

Dr. GUNASEELAN. K.
PRINCIPAL INVESTIGATOR
HBCR & POCS
RCC, JIPMER

SITE WISE DISTRIBUTION OF CANCER PATIENTS

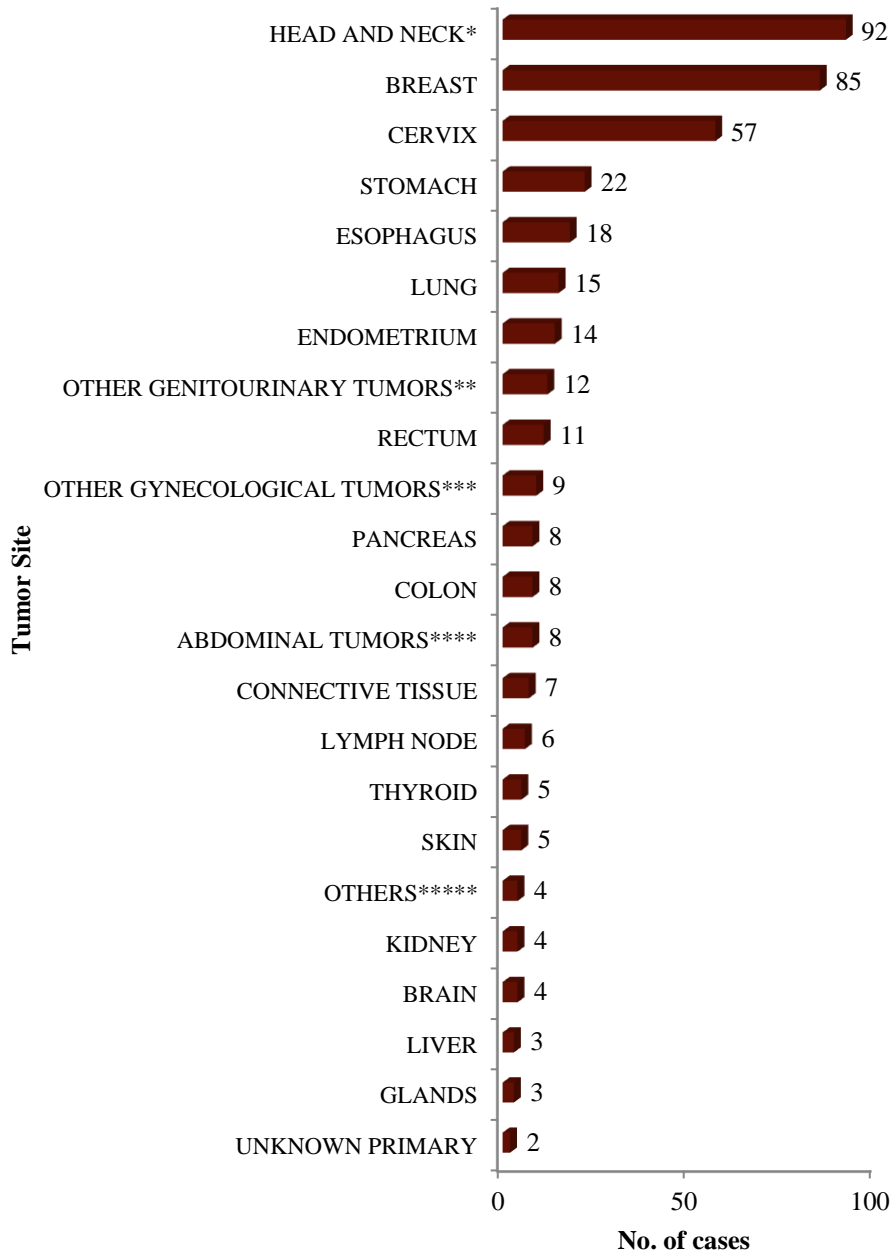

* Head and Neck Cancers - Larynx, Oral Cavity, Pharynx

**Other Genitourinary Tumors- Urinary Bladder, Ureter, Penis, Prostate, Testis, Anal Canal

***Other Gynecological Tumors- Ovary, Vulva, Uterus

****Abdominal Tumors- Gall Bladder, Duodenum, Jejunum, Ilium

*****Others- Bone, Bone Marrow, Nasal Cavity

GENDER WISE DISTRIBUTION OF CANCER PATIENTS

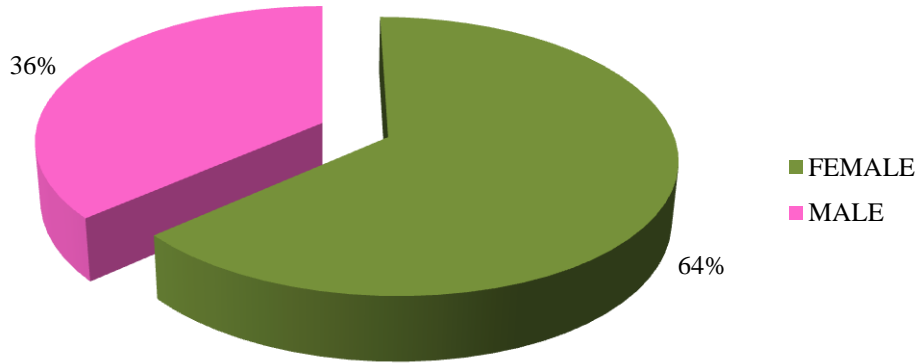

AGE GROUP WISE DISTRIBUTION OF CANCER PATIENTS

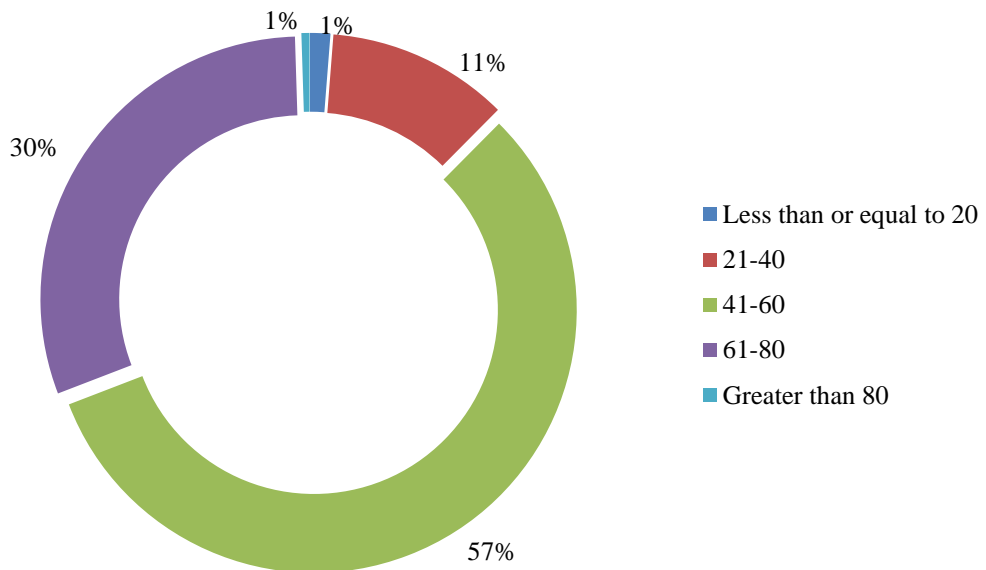

JOINT DISTRIBUTION OF AGE GROUPS AND GENDER OF CANCER PATIENTS

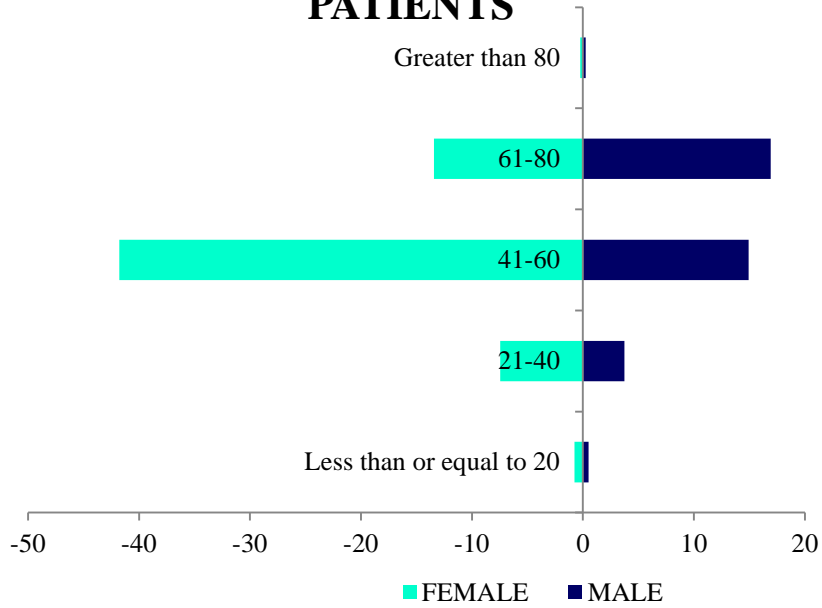

AGE GROUP DISTRIBUTION OF BREAST CANCER PATIENTS

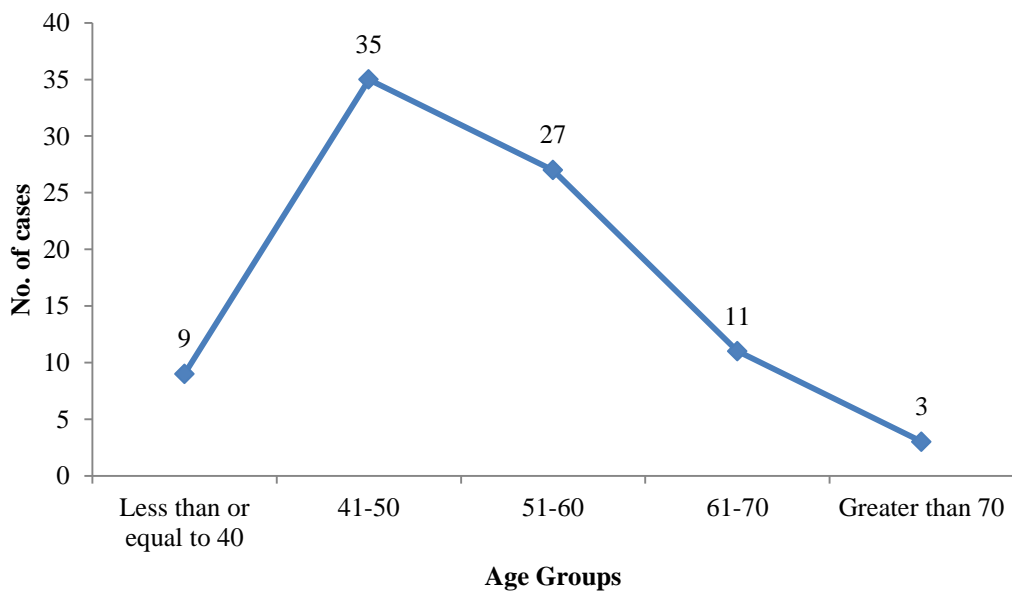

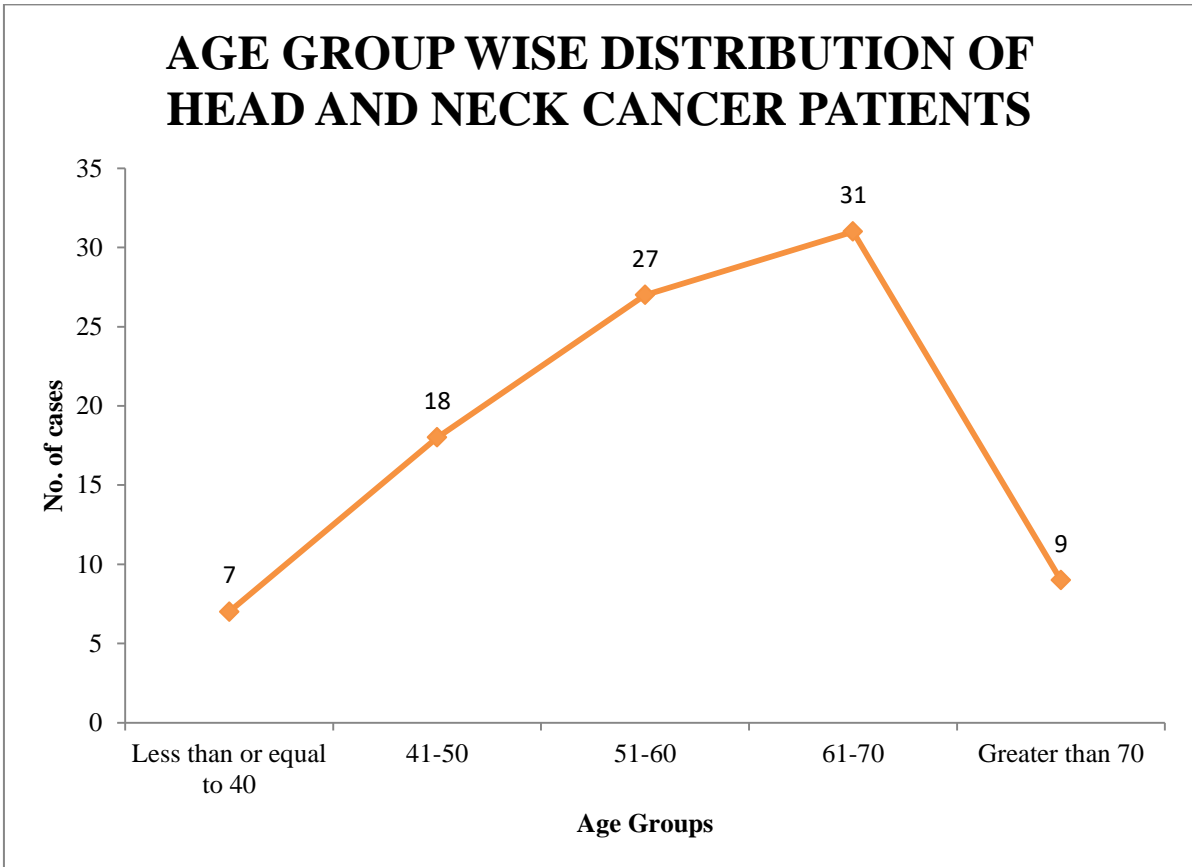
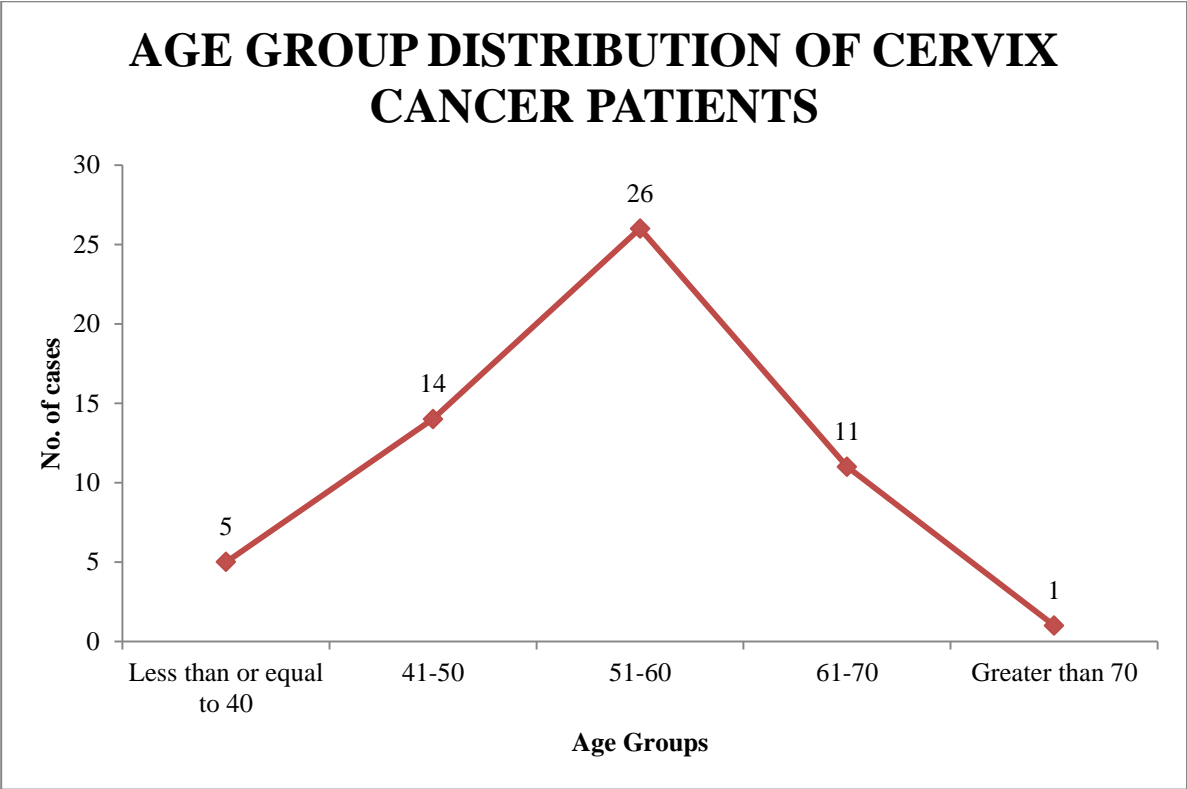

SITE WISE DISTRIBUTION OF HEAD AND NECK CANCER PATIENTS

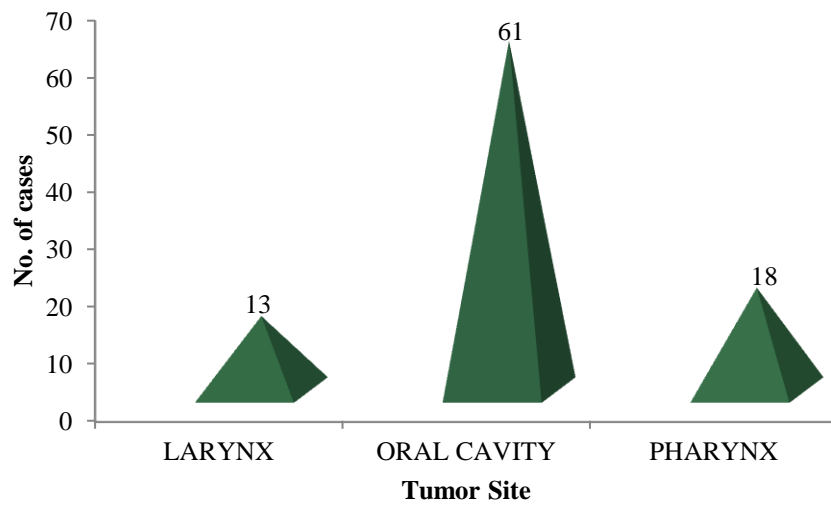

STATE/UT WISE DISTRIBUTION OF CANCER PATIENTS		
Sl. No.	STATE/UT	No. of cases
1	Tamil Nadu	323
2	Pondicherry	57
3	West Bengal	10
4	Kerala	8
5	Andhra Pradesh	2
6	Bihar	1
7	Other than India	1
Total		402

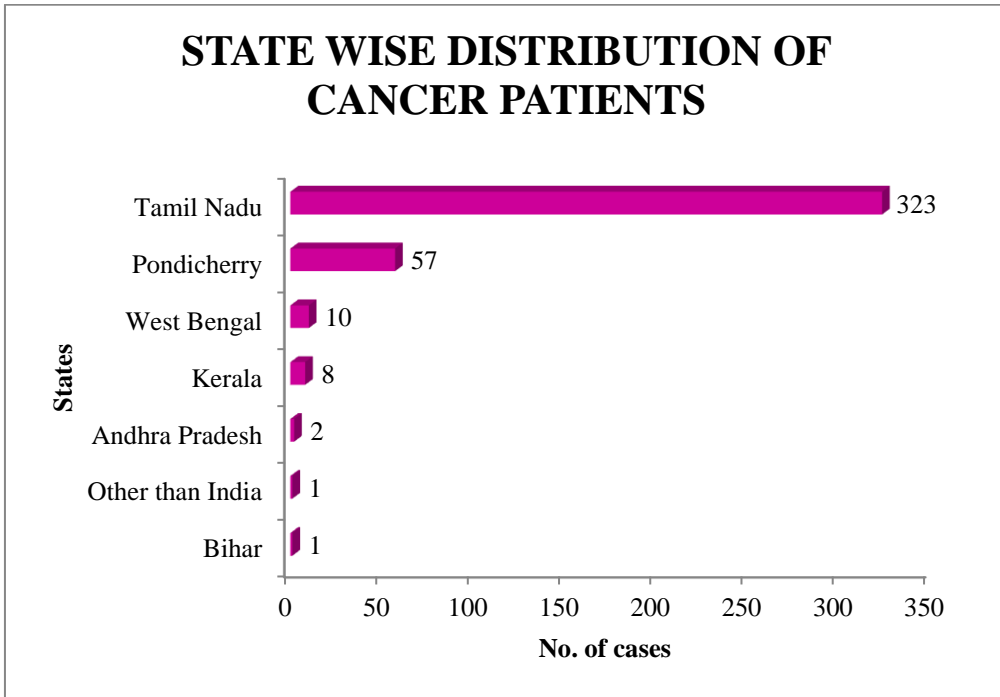

DISTRICT WISE DISTRIBUTION OF CANCER PATIENTS		
Sl. No.	DISTRICTS	No. of cases
1	Villupuram	78
2	Cuddalore	60
3	Pondicherry	52
4	Thanjavur	28
5	Nagapattinam	24
6	Ariyalur	18
7	Tiruvavarur	17
8	Tiruvannamalai	13
9	Salem	12
10	Districts of West Bengal*	10
11	Districts of Kerala**	8
12	Sivaganga	8
13	Perambalur	6
14	Tiruchirappalli	6
15	Tiruppur	6
16	Other Districts of Tamil Nadu***	5
17	Pudukkottai	5
18	Vellore	5
19	Dindigul	4
20	Erode	4
21	Kanchipuram	4
22	Karaikal	4
23	Krishnagiri	4
24	Mayiladuthurai	4
25	Dharmapuri	3
26	Namakkal	3
27	Coimbatore	2
28	Ramanathapuram	2
29	Virudhunagar	2
30	YSR Cuddappah(Andhra Pradesh)	2
31	Bangladesh	1
32	Mahe	1
33	Munger(Bihar)	1
	Total	402

*Districts of West Bengal- Bankura, South 24 Parganas, Purba Medinipur, Paschim Medinipur, North 24 Parganas, Malda

**Districts of Kerala- Malappuram, Idukki, Pathanamthitta, Thrissur

***Other Districts of Tamil Nadu- Chennai, Karur, Madurai, Tirunelveli, Tirupattur

DISTRICT WISE DISTRIBUTION OF CANCER PATIENTS

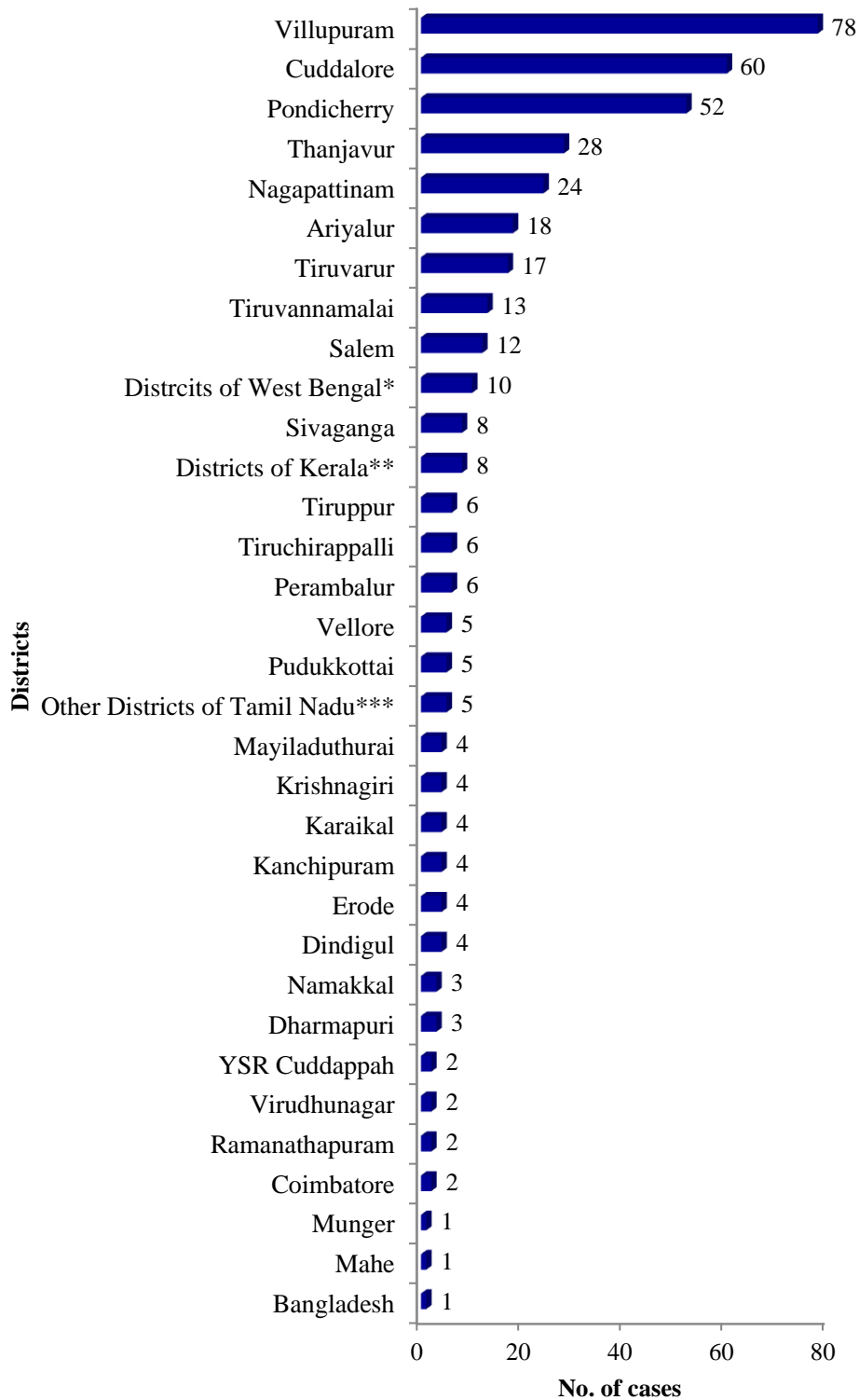

*Districts of West Bengal- Bankura, South 24 Parganas, Purba Medinipur, Paschim Medinipur, North 24 Parganas, Malda

**Districts of Kerala- Malappuram, Idukki, Pathanamthitta, Thrissur

***Other Districts of Tamil Nadu- Chennai, Karur, Madurai, Tirunelveli, Tirupattur