



**REGIONAL CANCER CENTRE**

**HOSPITAL BASED CANCER REGISTRY & PATTERNS OF CARE AND SURVIVAL STUDIES**

JIP/RCC/ICMR/HBCR&POCSS/2024/06

05/02/2024

**Monthly Audit of the Month of January 2024**

| Sl. No. | SITE OF TUMOR                 | No. of cases |
|---------|-------------------------------|--------------|
| 1       | HEAD AND NECK CANCERS*        | 79           |
| 2       | CERVIX                        | 46           |
| 3       | BREAST                        | 32           |
| 4       | ESOPHAGUS                     | 21           |
| 5       | OTHER GYNECOLOGICAL TUMORS**  | 13           |
| 6       | STOMACH                       | 13           |
| 7       | ENDOMETRIUM                   | 12           |
| 8       | OTHER GENITOURINARY TUMORS*** | 12           |
| 9       | RECTUM                        | 8            |
| 10      | SKIN                          | 8            |
| 11      | ABDOMINAL TUMORS****          | 7            |
| 12      | COLON                         | 7            |
| 13      | OTHERS*****                   | 6            |
| 14      | LIVER                         | 6            |
| 15      | BRAIN                         | 4            |
| 16      | LUNG                          | 4            |
| 17      | PANCREAS                      | 4            |
| 18      | UNKNOWN PRIMARY               | 4            |
| 19      | BONE                          | 3            |
| 20      | BONE MARROW                   | 3            |
| 21      | CONNECTIVE TISSUE             | 3            |
| 22      | LYMPH NODE                    | 3            |
| 23      | THYROID                       | 3            |
| 24      | KIDNEY                        | 2            |
|         | <b>TOTAL</b>                  | <b>303</b>   |

\* Head and Neck Cancers- Larynx, Oral Cavity, Pharynx

\*\*Other Gynecological Tumors- Ovary, Uterus, Vulva

\*\*\* Other Genitourinary Tumors- Urinary Bladder, Prostate, Anal Canal, Testis

\*\*\*\*Abdominal Tumors- Cecum, Duodenum, Ileum, Jejunum, Gallbladder

\*\*\*\*\*Others- Lip, Salivary Gland, Submandibular Gland, Auricular Canal, Ear, Nasal Cavity

**Dr. Gunaseelan K.**  
Principal Investigator  
HBCR & POCS

**Dr. GUNASEELAN. K**  
PRINCIPAL INVESTIGATOR  
HBCR & POCS  
RCC, JIPMER

For any queries please contact: Ph: 09362966444  
Email: [officehbcrrjipmer@gmail.com](mailto:officehbcrrjipmer@gmail.com)

## SITE WISE DISTRIBUTION OF CANCER PATIENTS

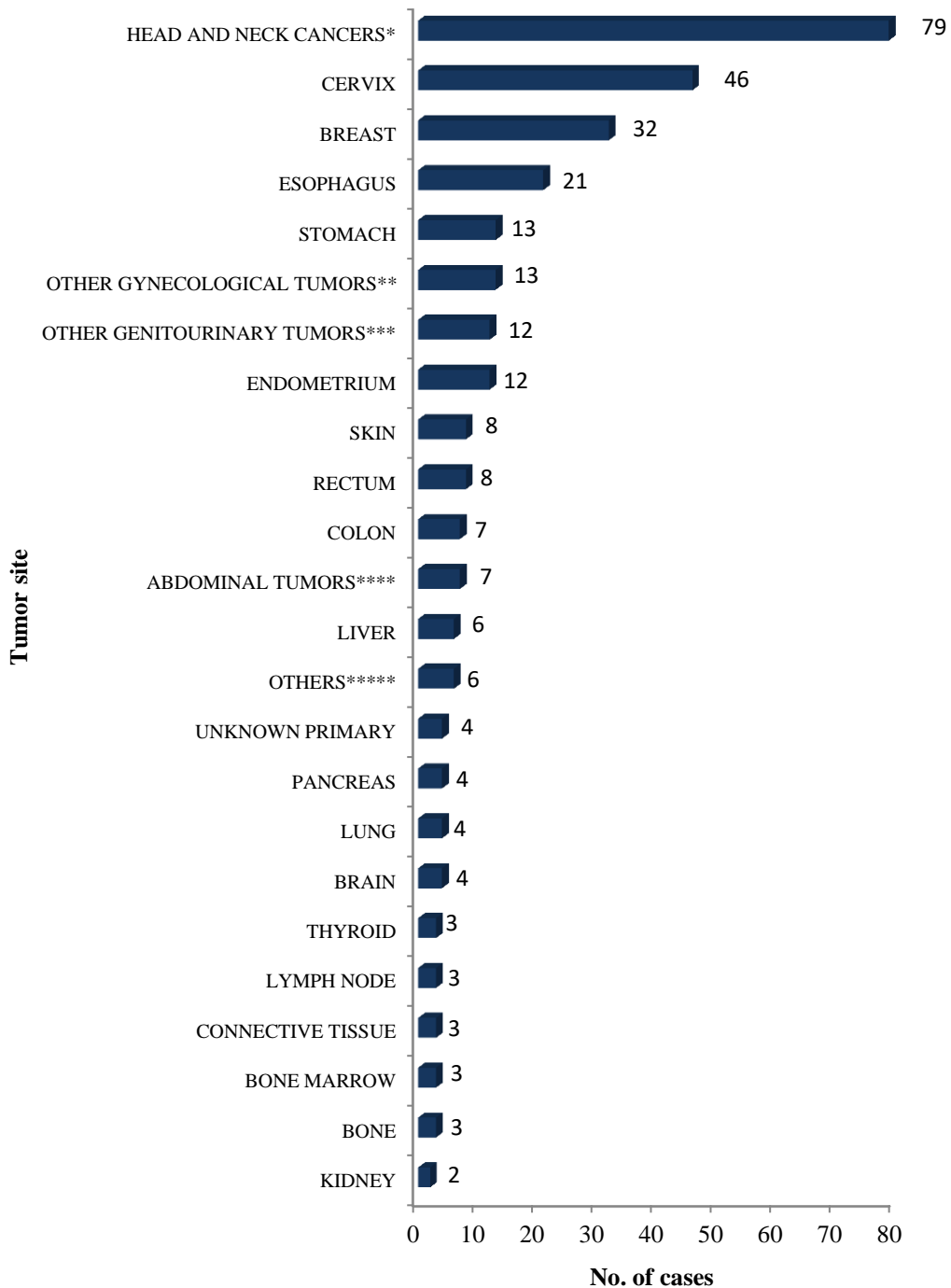

\* Head and Neck Cancers- Larynx, Oral Cavity, Pharynx

\*\*Other Gynecological Tumors- Ovary, Uterus, Vulva

\*\*\* Other Genitourinary Tumors- Urinary Bladder, Prostate, Anal Canal, Testis

\*\*\*\*Abdominal Tumors- Cecum, Duodenum, Ileum, Jejunum, Gallbladder

\*\*\*\*\*Others- Lip, Salivary Gland, Submandibular Gland, Auricular Canal, Ear, Nasal Cavity

## GENDER WISE DISTRIBUTION OF CANCER PATIENTS

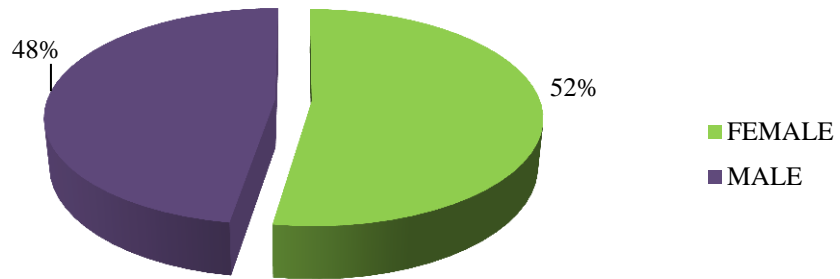

## AGE GROUP WISE DISTRIBUTION OF CANCER PATIENTS

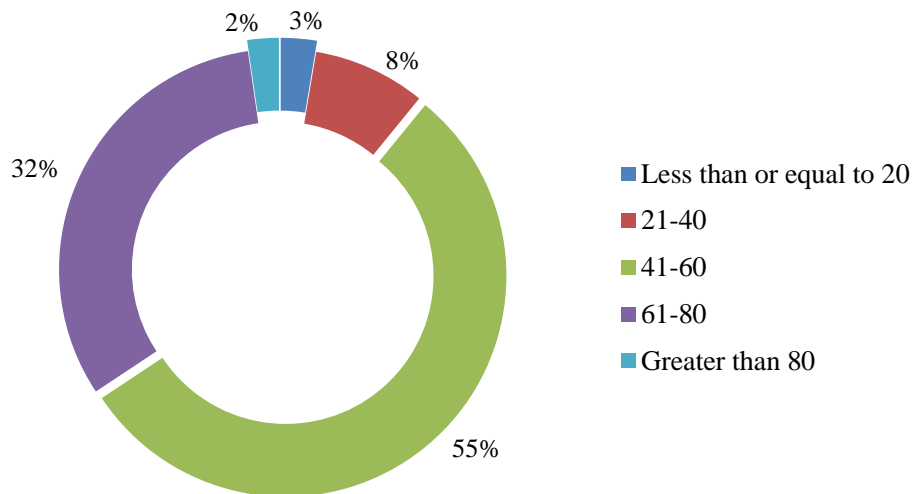

## JOINT DISTRIBUTION OF GENDER AND AGE GROUPS OF CANCER PATIENTS

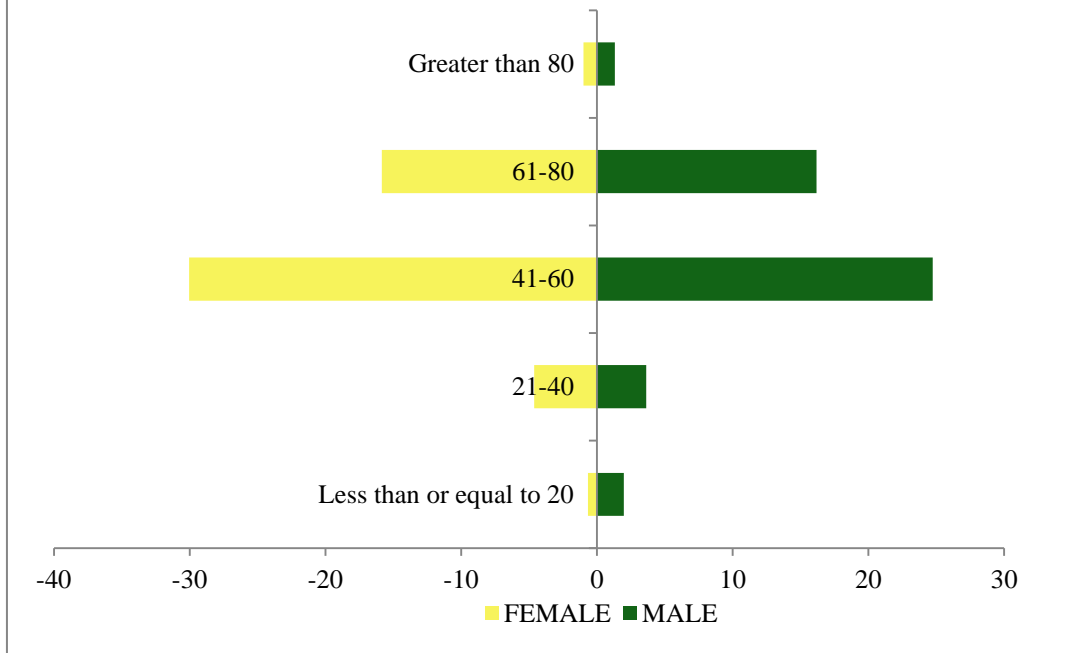

## AGE GROUP DISTRIBUTION OF BREAST CANCER PATIENTS

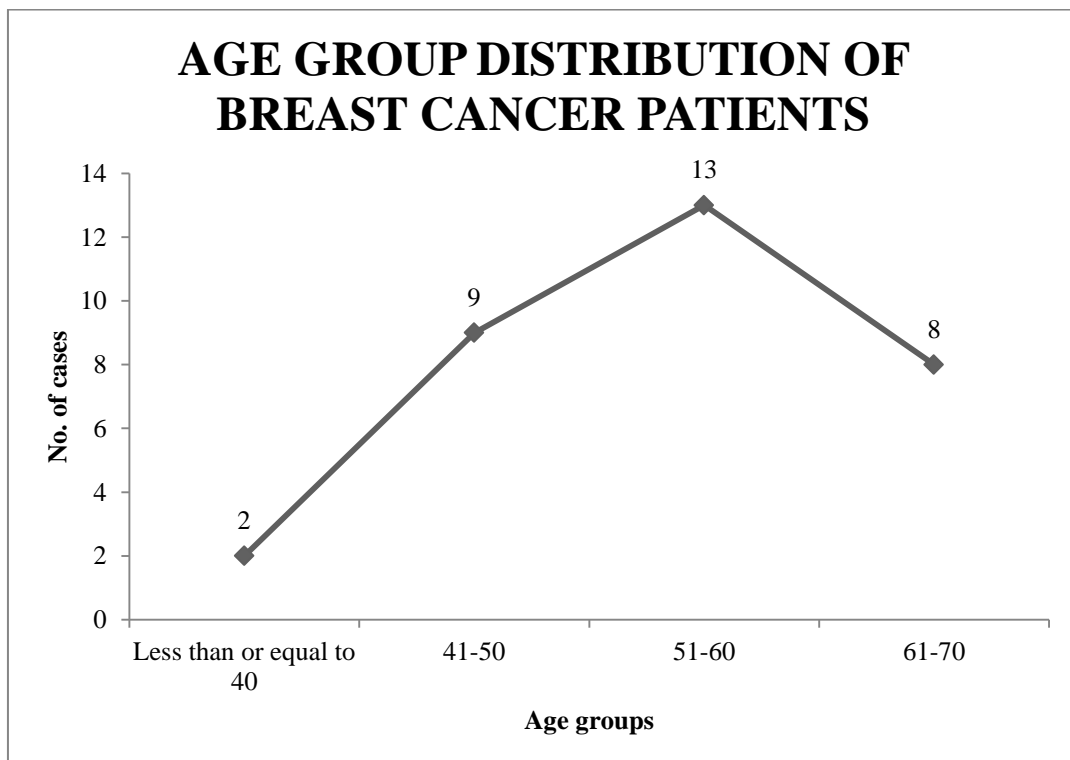

## AGE GROUP DISTRIBUTION OF CERVIX CANCER PATIENTS

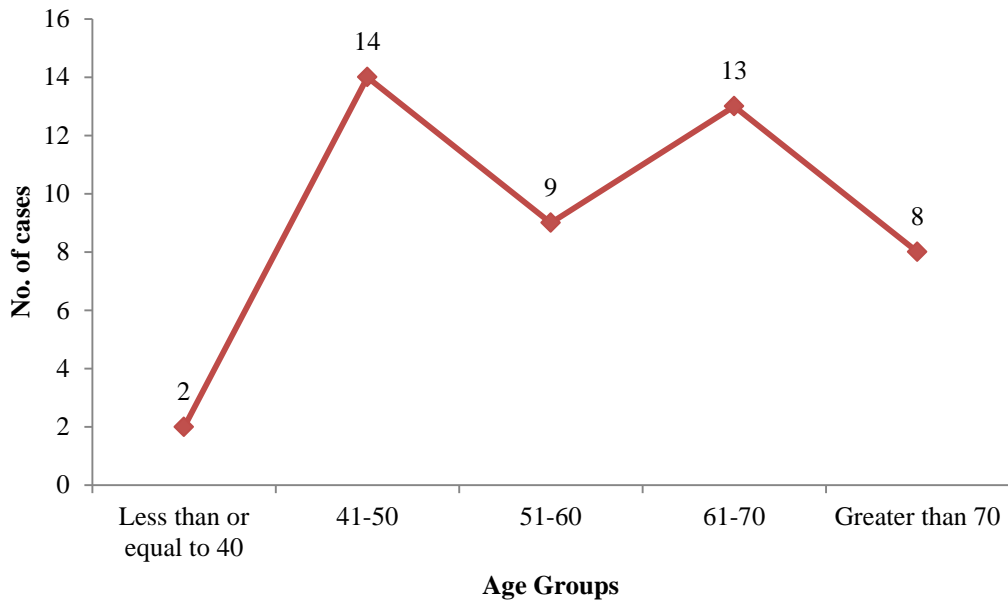

## AGE GROUP DISTRIBUTION OF HEAD AND NECK CANCER PATIENTS

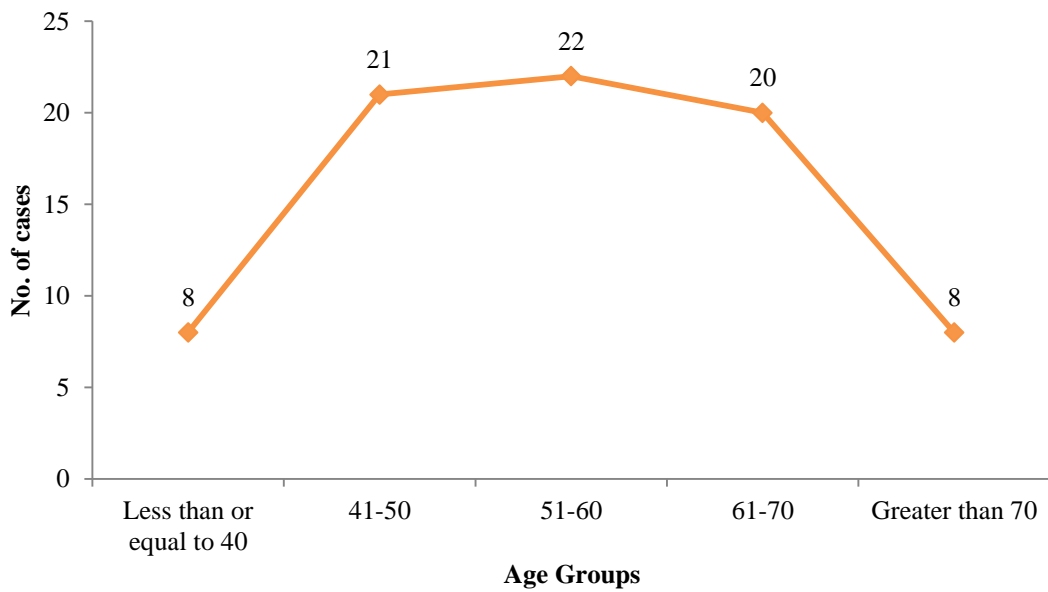

## SUB-SITE WISE DISTRIBUTION OF HEAD AND NECK CANCER PATIENTS

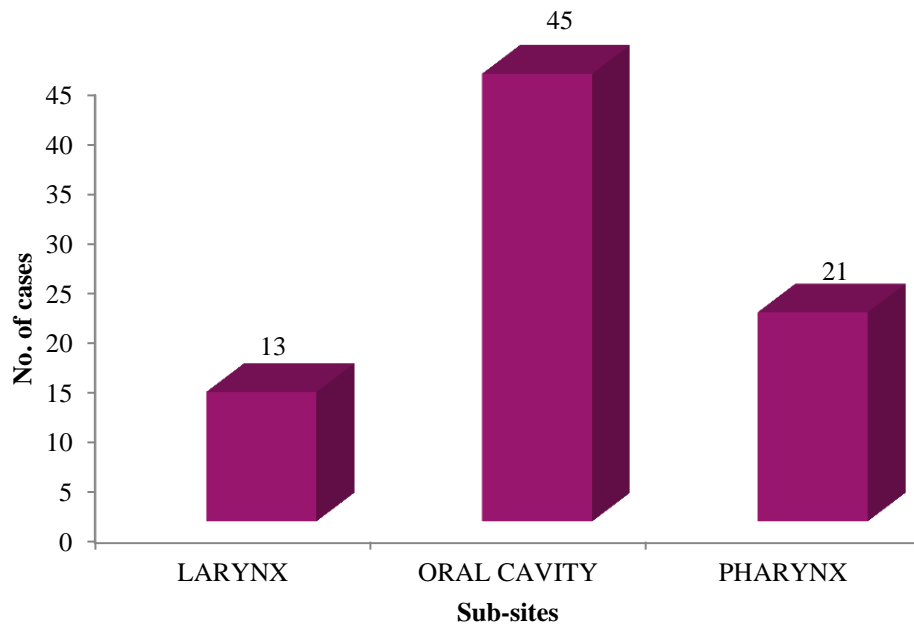

| <b>STATE/UT WISE DISTRIBUTION OF<br/>CANCER PATIENTS</b> |                 |                         |
|--|-----------------|-------------------------|
| <b>Sl.<br/>No.</b>                                       | <b>STATE/UT</b> | <b>No. of<br/>cases</b> |
| 1  | Tamil Nadu      | 250                     |
| 2  | Pondicherry     | 34                      |
| 3  | West Bengal     | 9                       |
| 4  | Kerala          | 7                       |
| 5  | Andhra Pradesh  | 2                       |
| 6  | Andaman Nicobar | 1                       |
| <b>TOTAL</b>   |                 | <b>303</b>              |

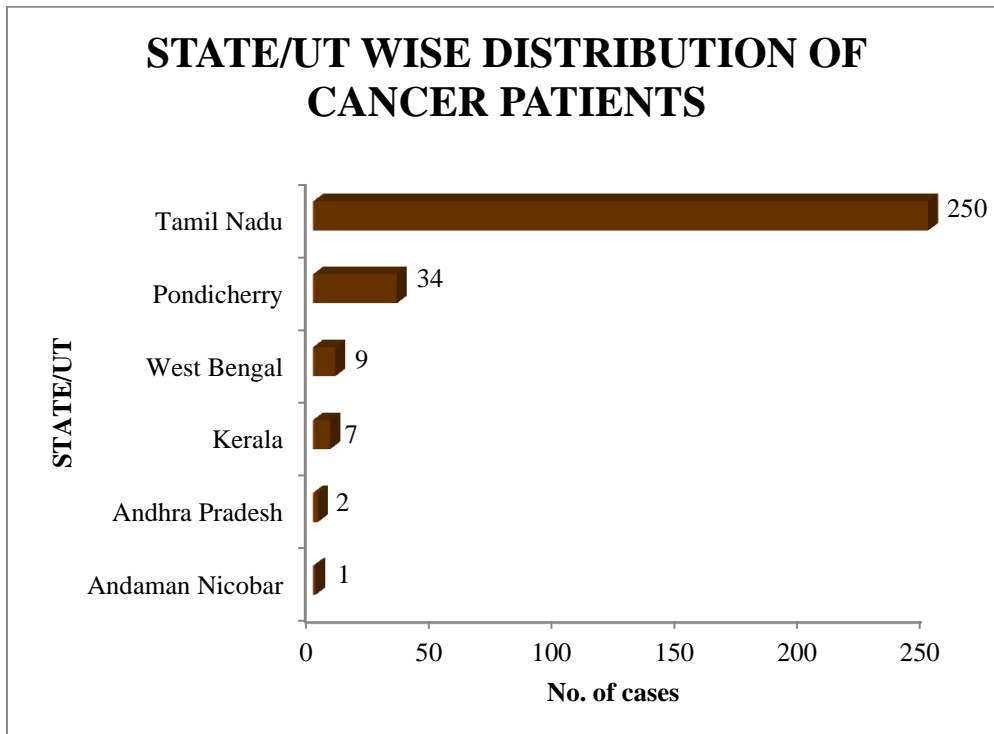

| <b>DISTRICT WISE DISTRIBUTION OF CANCER PATIENTS</b> |                                  |                     |
|--|----------------------------------|---------------------|
| <b>Sl. No.</b>                                       | <b>DISTRICTS</b>                 | <b>No. of cases</b> |
| 1  | Villupuram                       | 61                  |
| 2  | Cuddalore                        | 58                  |
| 3  | Pondicherry                      | 26                  |
| 4  | Thanjavur                        | 17                  |
| 5  | Tiruvannamalai                   | 14                  |
| 6  | Kallakurichi                     | 13                  |
| 7  | Nagapattinam                     | 13                  |
| 8  | Tiruvarur                        | 12                  |
| 9  | Pudukkottai                      | 10                  |
| 10   | Districts of West Bengal*        | 9                   |
| 11   | Tiruchirappalli                  | 8                   |
| 12   | Karaikal                         | 7                   |
| 13   | Tiruppur                         | 7                   |
| 14   | Other Districts of Tamil Nadu ** | 7                   |
| 15   | Districts of Kerala ***          | 7                   |
| 16   | Ariyalur                         | 6                   |
| 17   | Dindigul                         | 5                   |
| 18   | Namakkal                         | 4                   |
| 19   | Mayiladuthurai                   | 3                   |
| 20   | Coimbatore                       | 2                   |
| 21   | Kanchipuram                      | 2                   |
| 22   | Karur                            | 2                   |
| 23   | Perambalur                       | 2                   |
| 24   | Salem                            | 2                   |
| 25   | Vellore                          | 2                   |
| 26   | Districts of Andhra Pradesh****  | 2                   |
| 27   | Nicobar                          | 1                   |
| 28   | Yanam                            | 1                   |
| <b>TOTAL</b>   |                                  | <b>303</b>          |

\*Districts of West Bengal- Nadia, North 24-Parganas, South 24- Parganas, Paschim Medinipur, Birbhum

\*\*Districts of Tamil Nadu- Theni, Tirunelveli, Erode, Krishnagiri, Madurai, Ramanathapuram, Sivaganga

\*\*\*Districts of Kerala- Palakkad, Kozhikode, Idukki, Malappuram, Kannur, Kollam

\*\*\*\*Distrcits of Andhra Pradesh- Chittoor, Sri Potti Sriramulu Nellore



## DISTRICT WISE DISTRIBUTION OF CANCER PATIENTS

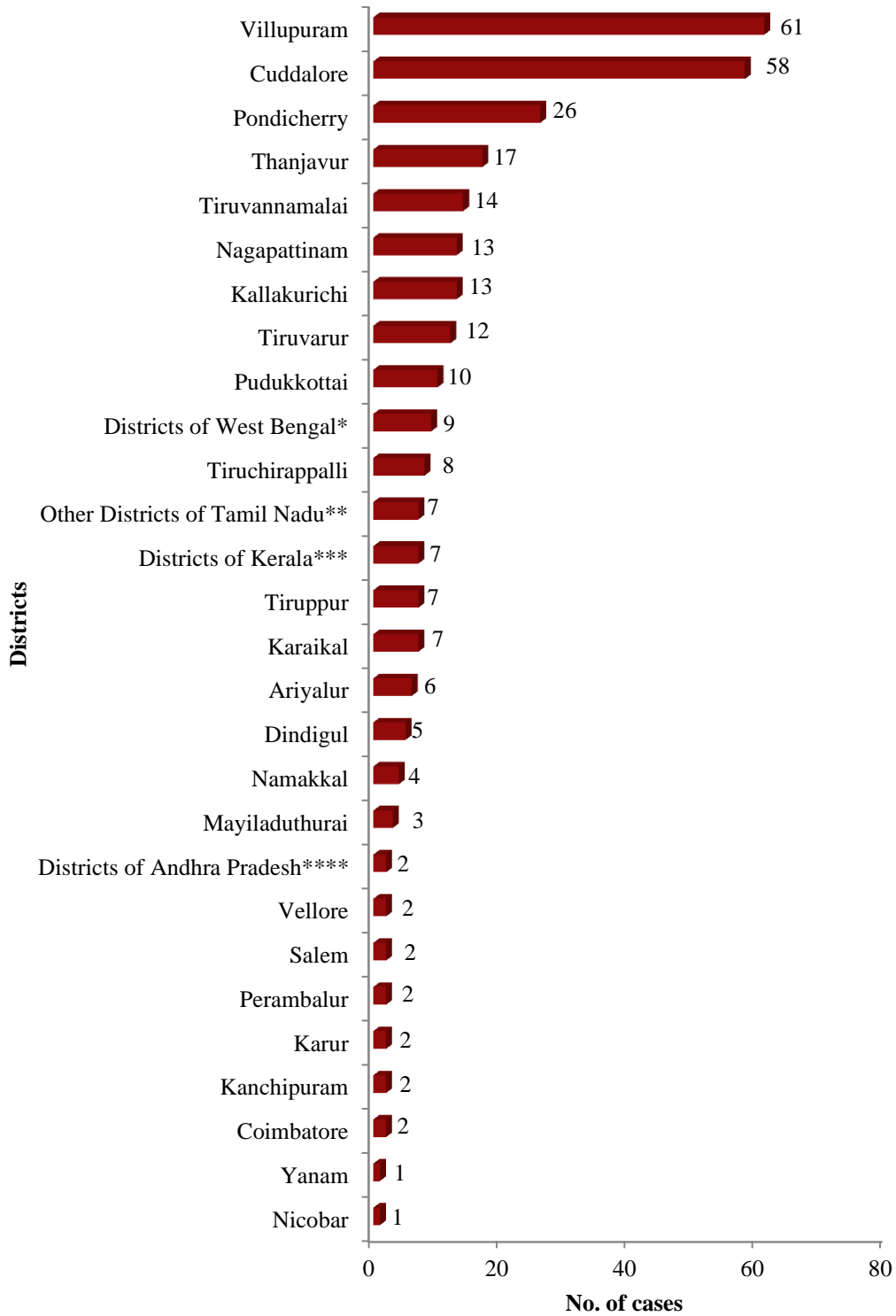

\*Districts of West Bengal- Nadia, North 24-Parganas, South 24- Parganas, Paschim Medinipur, Birbhum  
 \*\*Districts of Tamil Nadu- Theni, Tirunelveli, Erode, Krishnagiri, Madurai, Ramanathapuram, Sivaganga  
 \*\*\*Districts of Kerala- Palakkad, Kozhikode, Idukki, Malappuram, Kannur, Kollam  
 \*\*\*\*Distrcits of Andhra Pradesh- Chittoor, Sri Potti Sriramulu Nellore