



REGIONAL CANCER CENTRE

HOSPITAL BASED CANCER REGISTRY & PATTERNS OF CARE AND SURVIVAL STUDIES

JIP/RCC/ICMR/HBCR&POCSS/2023/30

05/12/2023

Monthly Audit of the Month of November 2023

Sl. No.	SITE OF TUMOR	No. of cases
1	HEAD AND NECK TUMORS*	67
2	CERVIX	48
3	BREAST	37
4	OTHER GYNECOLOGICAL TUMORS**	15
5	ESOPHAGUS	12
6	RECTUM	11
7	OTHER GENITOURINARY TUMORS***	10
8	LUNG	9
9	BONE MARROW	8
10	STOMACH	7
11	UNKNOWN PRIMARY	7
12	OTHERS****	5
13	BRAIN	5
14	PANCREAS	5
15	THYROID	5
16	LIVER	4
17	NASAL CAVITY	4
18	SKIN	4
19	ABDOMINAL TUMORS*****	4
20	ENDOMETRIUM	3
21	BONE	2
22	COLON	2
23	KIDNEY	2
24	LYMPH NODE	2
TOTAL		278

* Head and Neck Cancers- Larynx, Oral Cavity, Pharynx

**Other Gynaecological Tumors – Ovary, Vulva, Uterus

***Other Genitourinary Tumors- Urinary Bladder, Prostate, Testis

**** Others – Lip, Parotid gland, Connective Tissue, Submandibular Gland

***** Abdominal Tumors – Gallbladder, Ileum, Cecum

Dr. Gunaseelan K.

Principal Investigator

HBCR & POCSS

Dr. GUNASEELAN. K

PRINCIPAL INVESTIGATOR

HBCR & POCSS

RCC, JIPMER

For any queries please contact: Ph: 09362966444

Email: officehbcrrjipmer@gmail.com

SITE WISE DISTRIBUTION OF CANCER PATIENTS

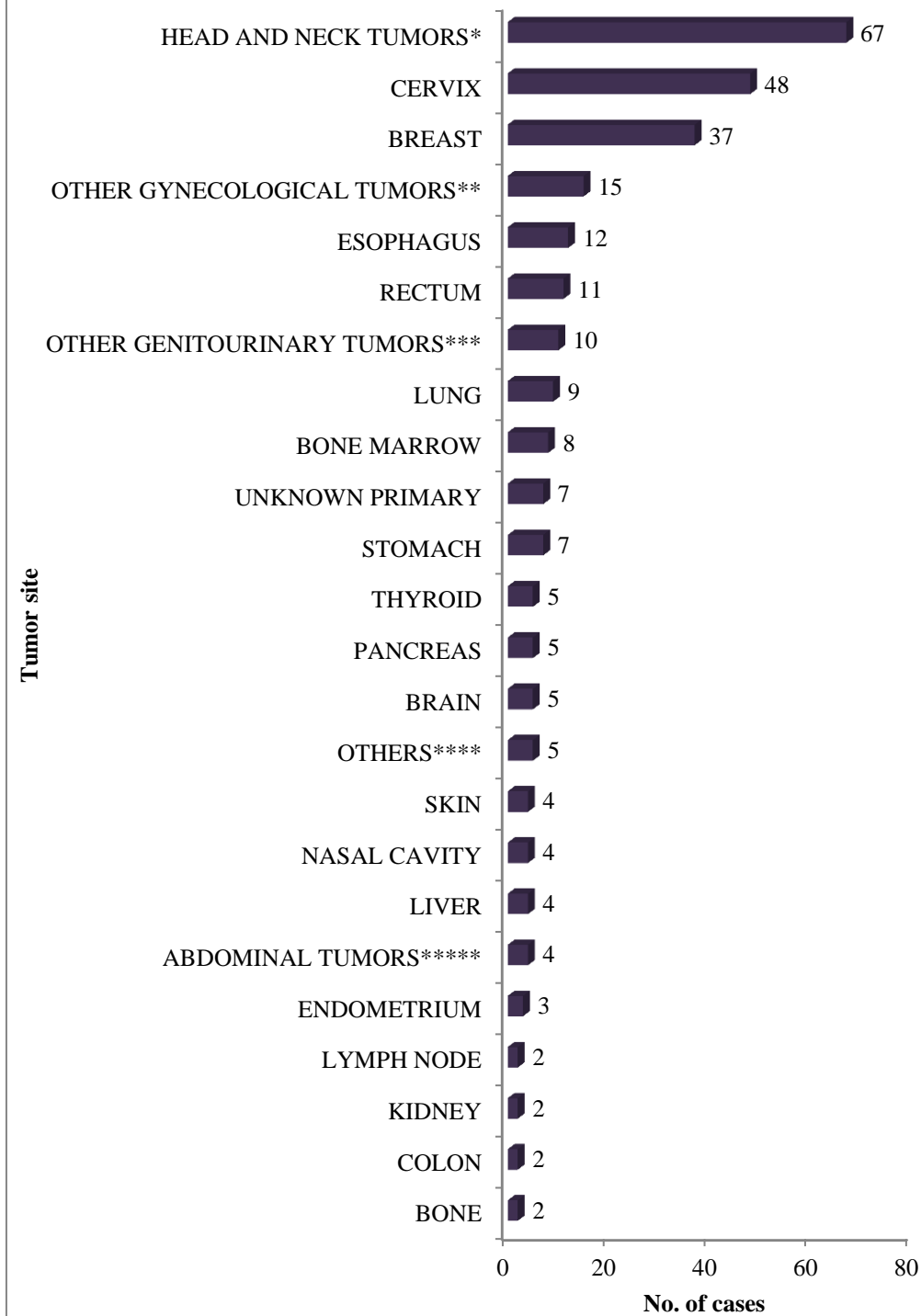

* Head and Neck Cancers- Larynx, Oral Cavity, Pharynx

**Other Gynaecological Tumors – Ovary, Vulva, Uterus

***Other Genitourinary Tumors- Urinary Bladder, Prostate, Testis

**** Others – Lip, Parotid gland, Connective Tissue, Submandibular Gland

***** Abdominal Tumors – Gallbladder, Ileum, Cecum

GENDER WISE DISTRIBUTION OF CANCER PATIENTS

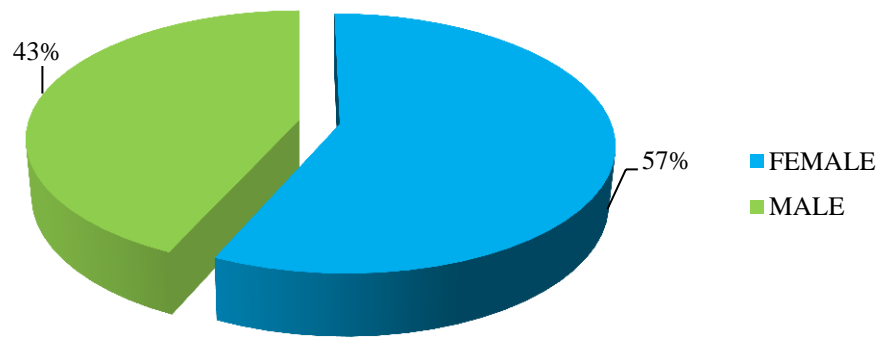

AGE GROUP WISE DISTRIBUTION OF CANCER PATIENTS

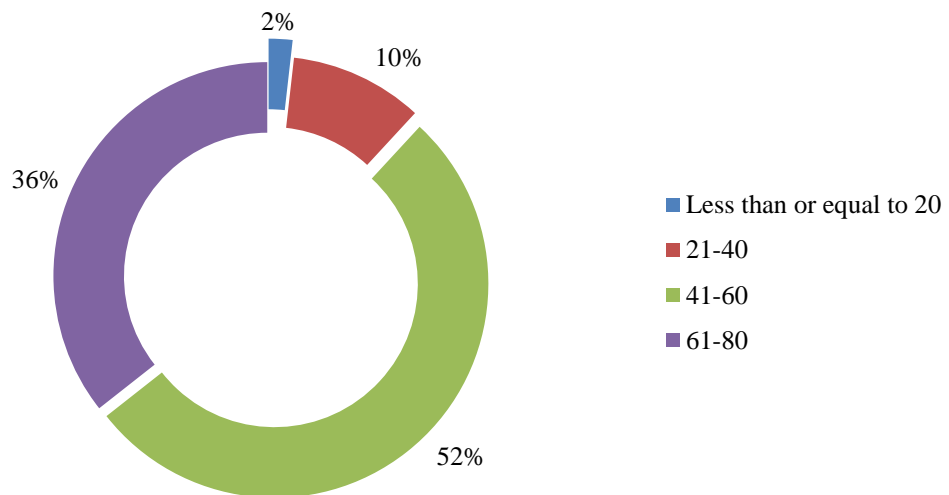

JOINT DISTRIBUTION OF AGE GROUP AND GENDER OF CANCER PATIENTS

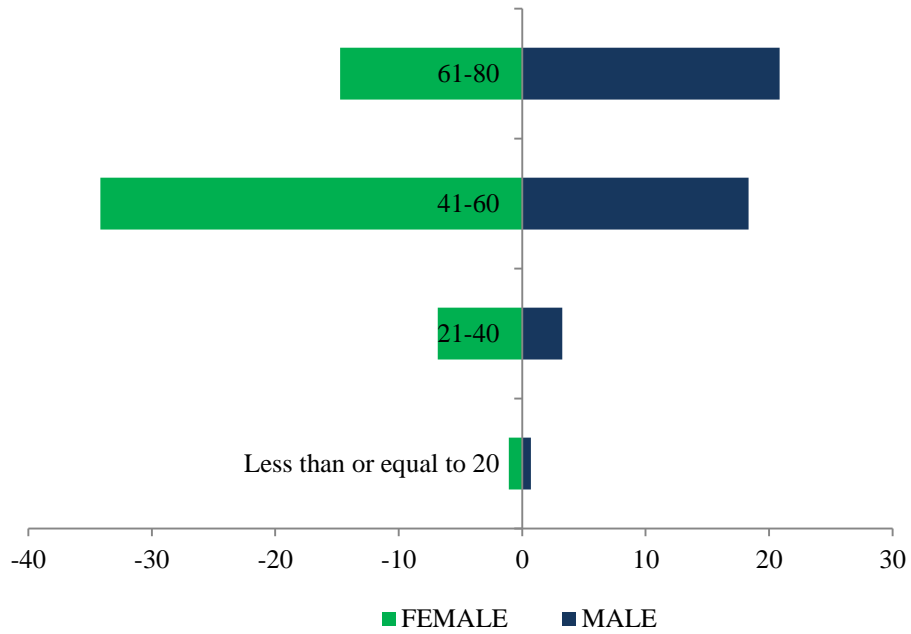

AGE GROUP DISTRIBUTION OF BREAST CANCER PATIENTS

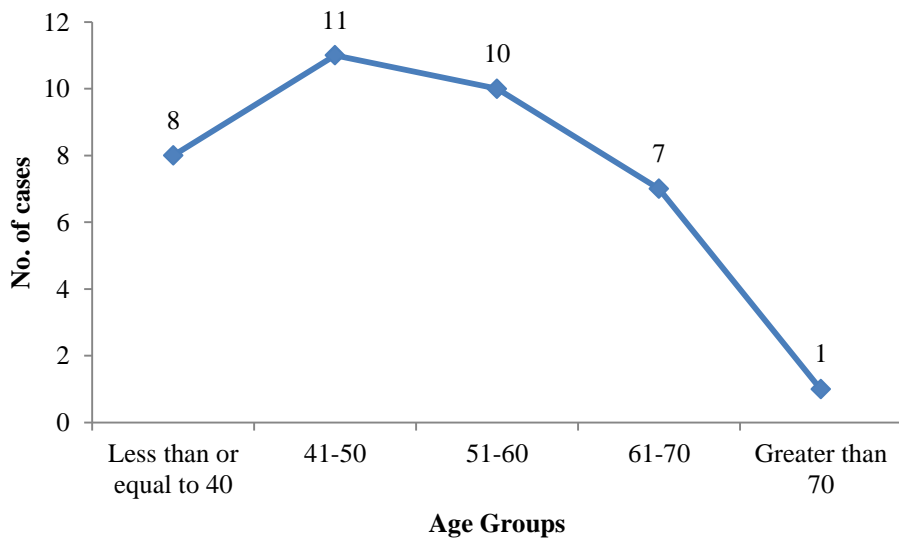

AGE GROUP WISE DISTRIBUTION OF CERVIX CANCER PATIENTS

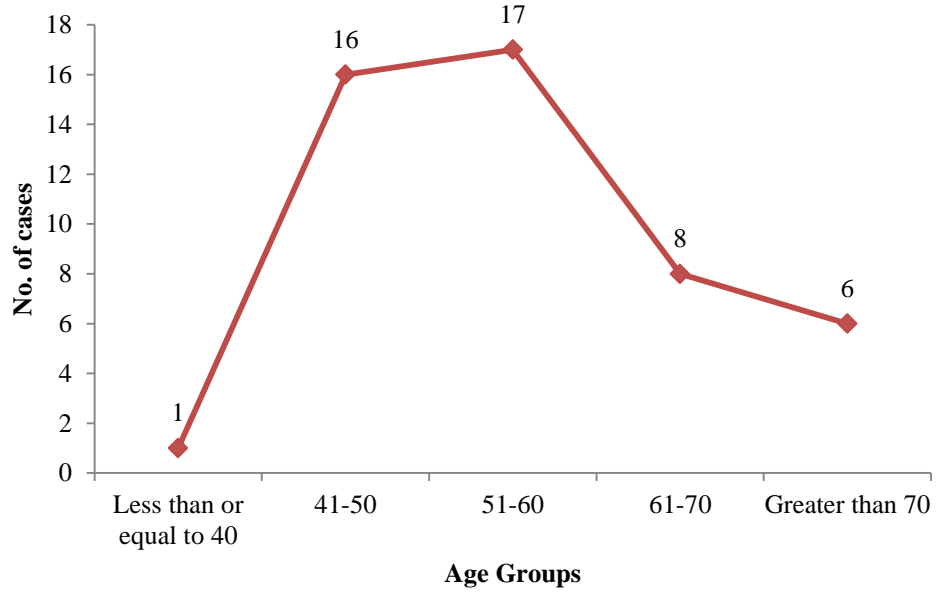

AGE GROUP DISTRIBUTION OF HEAD AND NECK CANCER PATIENTS

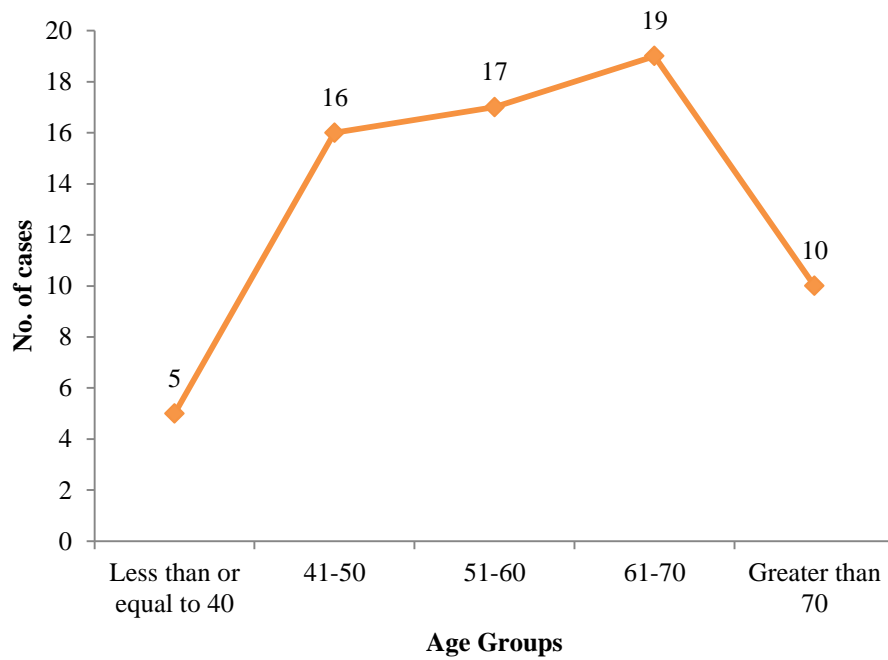

SUB-SITE WISE DISTRIBUTION OF HEAD AND NECK CANCER PATIENTS

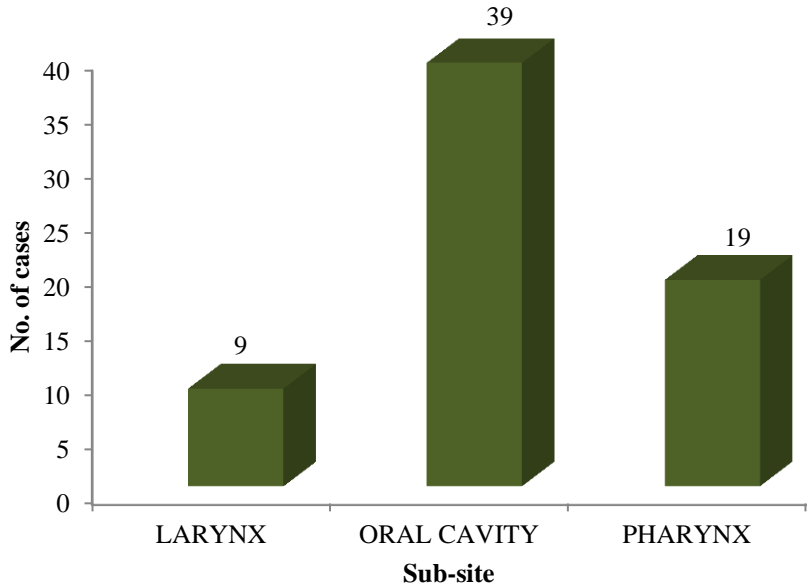

Sl. No.	STATE/UT	No. of cases
1	Tamil Nadu	217
2	Pondicherry	42
3	Kerala	9
4	West Bengal	5
5	Andhra Pradesh	2
6	Bihar	1
7	Karnataka	1
8	Other than India	1
TOTAL		278

STATE/UT WISE DISTRIBUTION OF CANCER PATIENTS

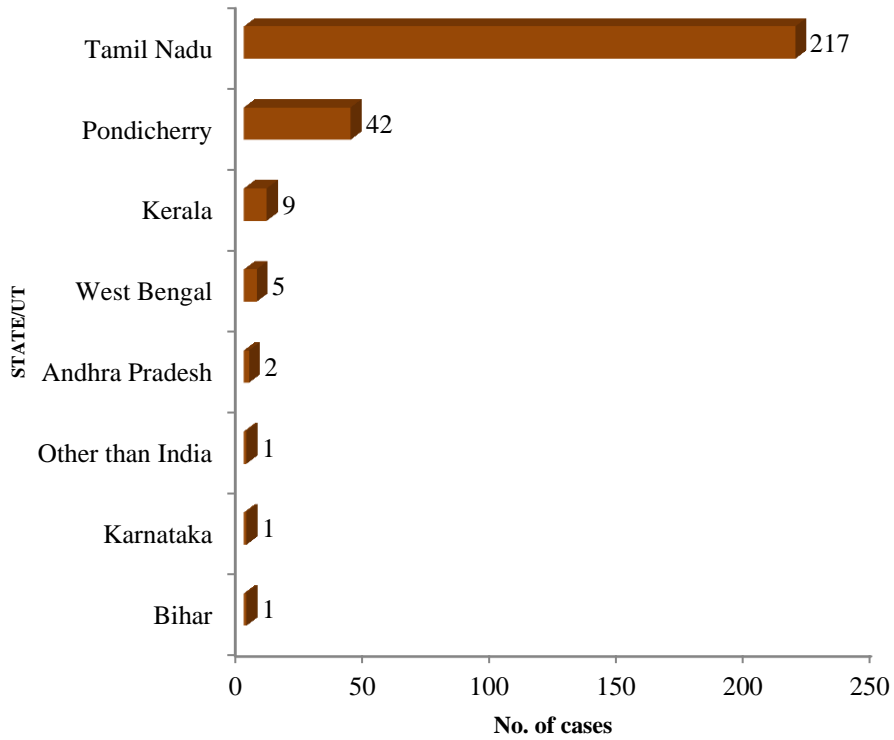

Sl. No.	DISTRICTS	No. of cases
1	Villupuram	50
2	Cuddalore	46
3	Pondicherry	34
4	Thanjavur	19
5	Nagapattinam	11
6	Tiruvannamalai	11
7	Tiruvarur	10
8	Districts of Kerala*	9
9	Karaikal	8
10	Pudukkottai	8
11	Other Districts of Tamil Nadu**	7
12	Kallakurichi	6
13	Karur	6
14	Districts of West Bengal***	5
15	Ariyalur	5
16	Salem	5
17	Tiruchirappalli	5
18	Dindigul	4
19	Namakkal	4
20	Erode	3
21	Krishnagiri	3
22	Perambalur	3
23	Ramanathapuram	3
24	Chengalpattu	2
25	Chittoor (Andhra Pradesh)	2
26	Dharmapuri	2
27	Tiruppur	2
28	Vellore	2
29	Araria (Bihar)	1
30	Bangladesh	1
31	Ramanagara (Karnataka)	1
TOTAL		278

*Districts of Kerala- Idukki, Malappuram, Kozhikode, Kasargod

**Other Districts of Tamil Nadu-Coimbatore, Kanchipuram, Mayiladuthurai, Sivaganga, Madurai, Theni, Tiruvallur

***Districts of West Bengal- Bankura, Purba Medinipur, Jalpaiguri

DISTRICT WISE DISTRIBUTION OF CANCER PATIENTS

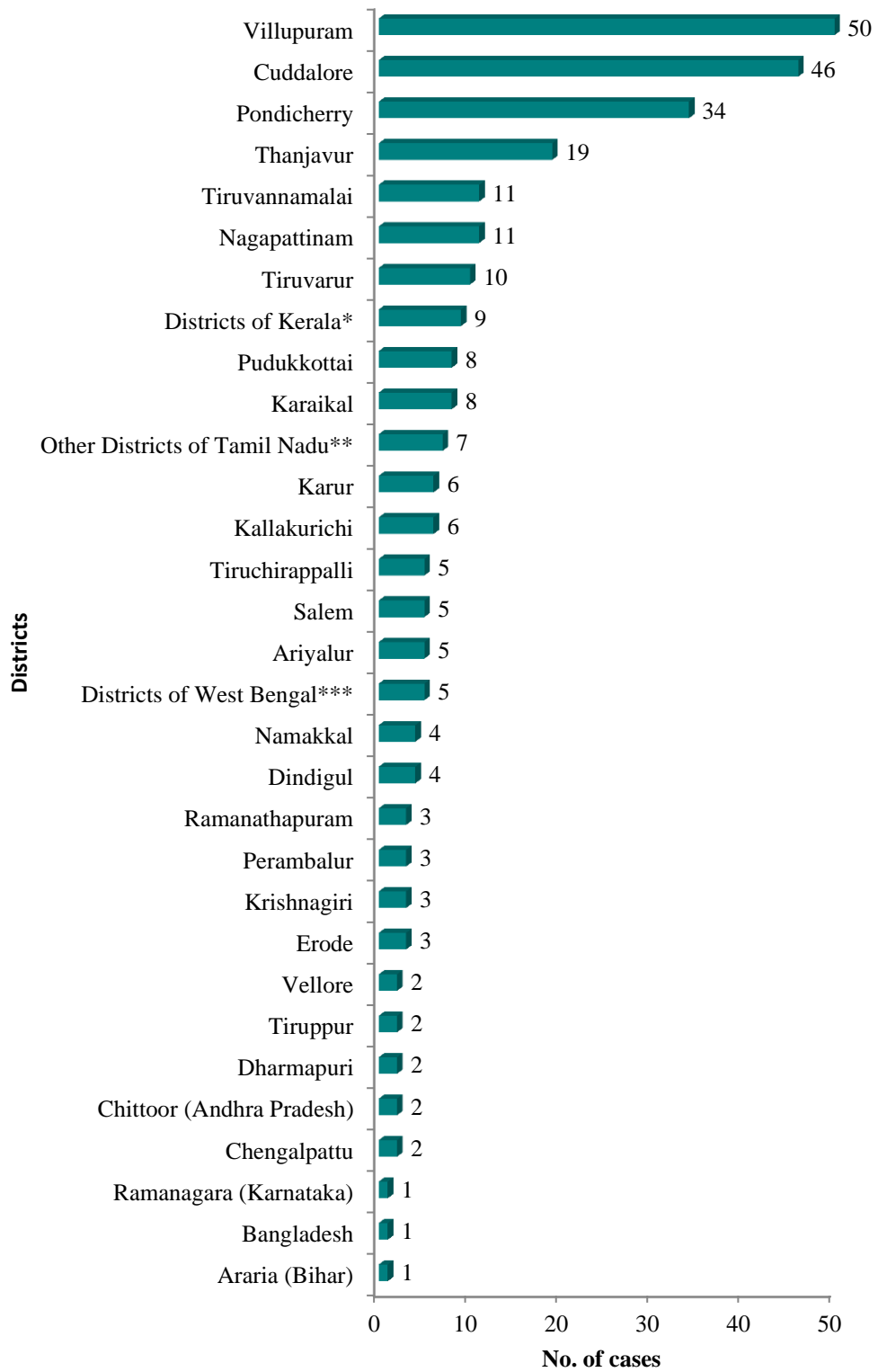

*Districts of Kerala- Idukki, Malappuram, Kozhikode, Kasargod

**Other Districts of Tamil Nadu-Coimbatore, Kanchipuram, Mayiladuthurai, Sivaganga, Madurai, Theni, Tiruvallur

***Districts of West Bengal- Bankura, Purba Medinipur, Jalpaiguri